0766-C-32 PREX 1.22:999

Executive Office of the President

Telephone Directory

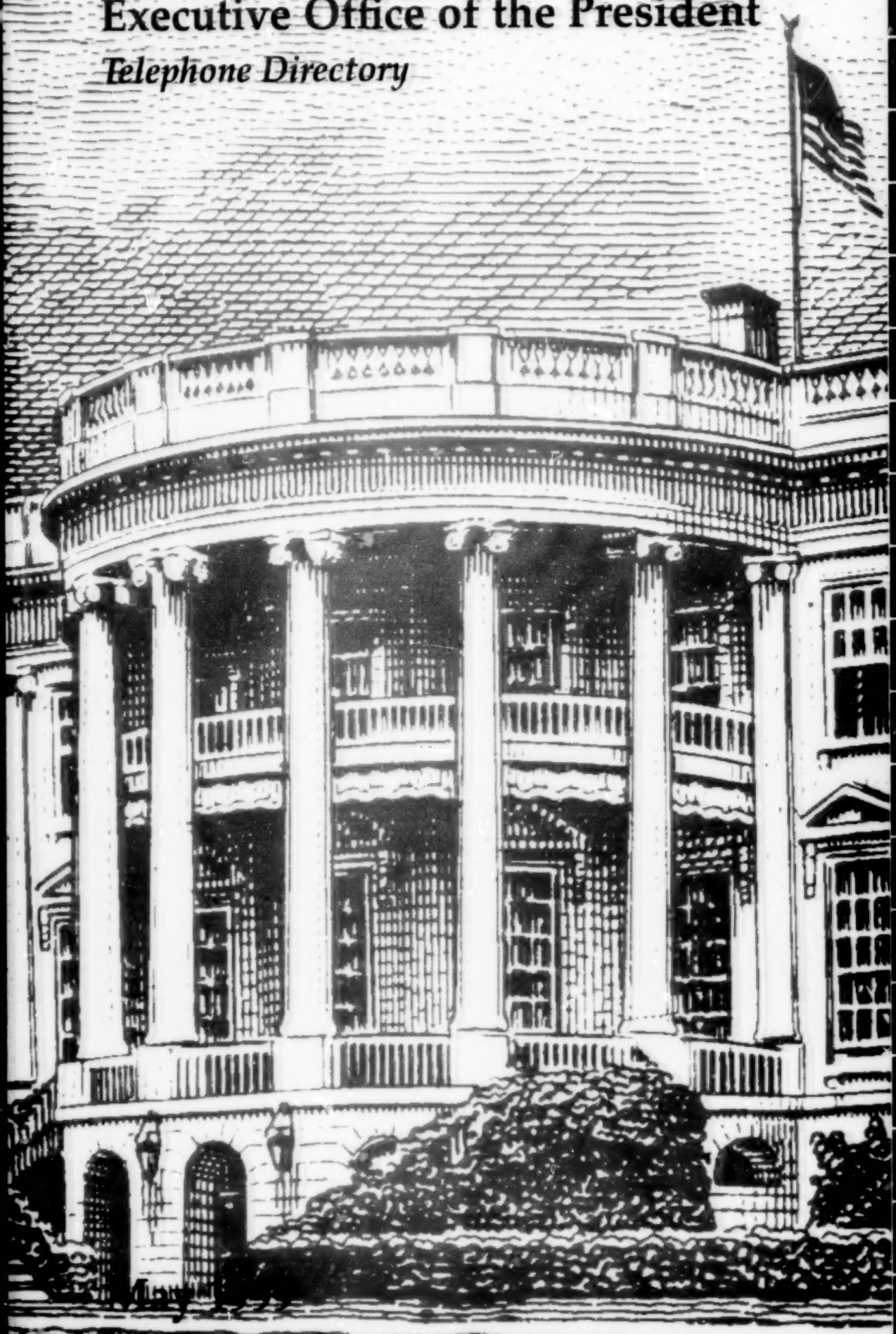

GJ 99 023509

FIRE, MEDICAL AND SECURITY EMERGENCY NUMBERS

EAST WING
WEST WING
NEW EXECUTIVE OFFICE BUILDING (NEOB)
OLD EXECUTIVE OFFICE BUILDING (OEOB)

911

***NOTE**: Do not dial 9 before 911*

750 17TH STREET
JACKSON PLACE TOWNHOUSES
WINDER BUILDING

(9) 708-1111

TABLE OF CONTENTS

EMERGENCY NUMBERS ..... Inside Cover

DIRECTORY OF SERVICES **D-1**

PRESIDENT'S CABINET ..... **CAB**

EOP AGENCY ZIP CODES ..... **ZIP**

ORGANIZATION AND FAX NUMBERS **N-1**

EXECUTIVE OFFICE OF THE PRESIDENT

- White House Office ..... **WHO**
- Office of the Vice President ..... **OVP**
- Council of Economic Advisers ..... **CEA**
- Council on Environmental Quality ..... **CEQ**
- National Security Council ..... **NSC**
- Office of Administration ..... **OA**
- Office of Management and Budget ..... **OMB**
- Office of National Drug Control Policy ..... **ONDCP**
- Office of Policy Development ..... **OPD**
- Office of Science and Technology Policy ..... **OSTP**
- President's Foreign Intelligence Advisory Board ..... **PFIAB**
- United States Trade Representative ..... **USTR**

OTHER SERVICE ORGANIZATIONS

- Executive Residence Usher's Office ..... **OSO**
- General Services Administration ..... **OSO**
- U. S. Postal Service (White House Branch) ..... **OSO**
- White House Curator ..... **OSO**
- White House Fellowships ..... **OSO**

ALPHABETICAL LISTING ..... Green Pages

TELEPHONE INSTRUCTIONS

- Telephone Call Instructions T-1
- Long Distance T-1
- Telephone Feature Descriptions T-2
  - Call Features T-2
  - Telephone Features T-4
- Voice Mail System Procedures T-8
- Map of Area Codes T-9

GENERAL INFORMATION

- Map of White House Complex ..... End Page
- Metro System Information ..... Back Inside Cover

DIRECTORY OF SERVICES

Athletic Center (White House Athletic Center - NEOB 2008)	395-5688
Burn Bag Rooms:	
OEOB 096	395-1081
NEOB Loading Dock	395-1593
Cafeterias:	
OEOB 31	395-6132
NEOB 2211	842-3080
Child Care (U.S. Kids)	233-4623
Comments Line	456-1111
Computer Assistance/Training	395-7370
Conference Room Reservations:	
White House Conference Center (726 Jackson Place)	456-7666
OEOB 180, 450, 472, 474 and 476	456-7666
NEOB 2010 and 5104	395-1573
NEOB 8103, 9001, 9104 and 10103	395-7250
West Wing (Roosevelt Room)	456-2605
Credit Unions:	
White House Federal (OEOB 42)	456-2900
Budget Federal (NEOB 7217)	395-4882
Employee Assistance Program	1-888-243-5744
Employment Hot Line (open positions in the EOP)	395-5892
Equal Employment Opportunity Division (EEO)	395-3996
Equipment Repair (typewriters, copiers, fax machines, safes, etc.):	
EOP	395-1573
White House Office	456-2500
Facilities Management	395-2335
(moving, relocation coordination, decorator services, space planning, GSA liaison)	
Garage (NEOB)	395-3758
Graphic Design	395-3624
(design and layout of publications and visual aids)	
Greetings Office	456-2724
GSA/Maintenance and Cleaning	395-3675
(light bulbs, heating and air conditioning, electrical outages—7:30 A.M. to 5:30 P.M.—weekdays)	
After hours, weekends, and holidays	395-3364
Health Units:	
OEOB 105	757-2476
(9:00 A.M. to 11:30 A.M. and 1:00 P.M. to 4:00 P.M.—weekdays)	
After hours	395-4497
NEOB 6101	395-5064
Human Resources/Payroll Services	395-1088

DIRECTORY OF SERVICES *(Continued)*

Libraries:	
OEOB 308	395-7000
NEOB G-102	395-3654
Law (OEOB 528)	395-3397
Lost and Found	395-5967
Mail and Messenger:	
West Wing	395-2615
East Wing	395-2918
OEOB 52	395-7005
NEOB SB-222	395-4722
Courier Receiving (NEOB G-1)	395-3332
Notary Public	456-2861
Operator:	
Within the EOP Complex	'0'
From outside the EOP Complex	456-1414
Paging:	
WHCA Pagers Only	757-1111
WHCA Signal Operator	757-5000
Post Office (OEOB 54)	456-7126
Procurement	395-3314
Publications by EOP Agencies:	
Within the EOP Complex	395-3610
Calls from the public	395-7332
Printing:	
OEOB Print shop (OEOB 082)	395-2294
NEOB Print shop (NEOB SB-224)	395-3660
Graphics and Printing Branch (for printing through Government Printing Office)	395-3624
Records Management:	
Presidential	456-2240
EOP Agencies	395-6471
Remote Delivery Site (RDS)	395-5250
Supply Service	395-5285
TTY/TDD (Text telephones)	
Comment Line	456-6213
Equal Employment Opportunity Office (EEO)	395-1160
Visitors Office	456-2121
Telephone Service Office:	
Service Orders (For new lines, reconfiguration or new equipment, contact your administrative officer for a facility request)	456-6400
Repairs	456-9611

4

DIRECTORY OF SERVICES *(Continued)*

Tours:	
West Wing (staff tour information line)	**456-2002**
White House (information line)	**456-7041**
OEOB (reservations)	**395-5895**
Travel (reservations and ticketing)	**456-2250**
U.S. Secret Service	'0'
Visitors Office	**456-2322**
Volunteers Office	**456-7756**
WAVES/Appointments (OEOB 562)	**456-6742**
White House Conference Center	**456-7666**
White House Mess	**395-6377(MESS)**
WHCA Customer Service Center (OEOB 444)	**757-1234**

5

THE PRESIDENT'S CABINET

The Vice President	Albert Gore, Jr.	456-2326
Department of State	Secretary Madeleine Albright	647-4000
Department of the Treasury	Secretary Robert E. Rubin	622-2000
Department of Defense	Secretary William E. Cohen	(703) 545-6700
Department of Justice	Attorney General Janet Reno	514-2000
Department of the Interior	Secretary Bruce Babbitt	208-3100
Department of Agriculture	Secretary Daniel R. Glickman	720-8732
Department of Commerce	Secretary William M. Daley	482-2000
Department of Labor	Secretary Alexis Herman	219-6666
Department of Health and Human Services	Secretary Donna E. Shalala	619-0257
Department of Housing and Urban Development	Secretary Andrew Cuomo	708-1112
Department of Transportation	Secretary Rodney Slater	366-4000
Department of Energy	Secretary William Richardson	586-5000
Department of Education	Secretary Richard W. Riley	401-2000
Department of Veteran Affairs	Secretary Togo West	273-5400
Environmental Protection Agency	Administrator Carol M. Browner	260-2090
Council of Economic Advisers	Chair Janet Yellen	395-5042
Office of Management and Budget	Director Jacob J. (Jack) Lew	395-4840
U.S. Mission to the United Nations	Ambassador Peter Burleigh (Acting)	736-7555
United States Trade Representative	Ambassador Charlene Barshefsky	395-3204
Office of National Drug Control Policy	Director Barry R. McCaffrey	395-6700
Small Business Administration	Administrator Aida Alvarez	205-6600
White House Chief of Staff	John Podesta	456-6797
Central Intelligence Agency	Director George Tenet	(703) 482-6363
Federal Emergency Management Agency	Director James Lee Witt	566-1600

EOP AGENCY ZIP CODES

WHO	20502
OVP	20501
CEA	20502
CEQ	20503
NSC	20504
OA	20503
OMB	20503
ONDCP	20503
OPD	20502
OSTP	20502
PFIAB	20502
USTR	20508
Mail from the General Public to the President and the First Family	20500

ORGANIZATION PHONE AND FAX NUMBERS

WHITE HOUSE OFFICE

	PHONE	FAX
Oval Office Operations	456-1414	456-2883
Chief of Staff	456-6797	456-2883
Advance	456-7560	456-2317
Cabinet Affairs	456-2572	456-6704
Communications	456-2640	456-1213
Research	456-6238	456-2239
Speechwriting	456-2777	456-5709
Counsel to the President	456-7900	456-1647
Domestic Policy Council (See OPD Section)	456-2216	456-7028
First Lady	456-6266	456-6244
Intergovernmental Affairs	456-2896	456-2889
Legislative Affairs	456-2230	456-6220
Management and Administration	456-2861	456-1655
Military Office	456-2150	395-4076
Office of Administration (See OA Section)	395-7235	456-7921
White House Operations	456-2500	456-6472
Intern Program	456-2742	456-5123
Photography Office	395-4050	456-2883
Telephone Service	456-2523	456-1644
Travel Office	456-2250	456-6670
Visitors Office	456-2322	456-2370
TTY/TDD (Text telephone)	456-2121	
White House Conference Center	456-7666	456-6791
Millennium Council	456-2000	395-7376
National AIDS Policy (See OPD Section)	456-2437	456-2438
National Economic Council (See OPD Section)	456-6630	456-2878
National Security Advisor (See NSC Section)	456-9481	456-9490
Political Affairs	456-6257	456-7929
President's Initiative for One America	395-1010	456-2577
Presidential Personnel	456-6676	456-2259
Press Secretary	456-2673	456-6423
Upper Press Office	456-2673	456-6423
Lower Press Office	456-2580	456-6210
OEOB Press Office	456-7150	456-6409
Press Advance	456-7150	456-6208
Public Liaison	456-2930	456-6218
Scheduling	456-7560	456-2317
Special Envoy to the Americas	456-7575	456-7570
Special Projects Office	456-1648	456-2215
Staff Secretary	456-2702	456-2215
Correspondence	456-7610	456-2993
Agency Liaison	456-7486	456-2992
Comment Line/Greetings Office/Volunteer Office		
Comment Line	456-1111	395-1232
TTY/TDD (Text telephone)	456-6213	
Greetings	456-2724	395-1232
Volunteers	456-7756	456-5056

8

	PHONE	FAX
Electronic Mail	456-5951	456-7109
First Lady's Correspondence	456-2941	456-5199
Gifts	456-7133	456-7485
Mail Analysis	456-6600	456-9050
Presidential Letters	456-5511	456-5426
Presidential Messages	456-7487	456-2806
Presidential Support	456-2304	456-5939
Special Projects	456-6600	456-9050
Student Correspondence	456-7734	456-7705
Executive Clerk	456-2226	456-2569
Records Management	456-2240	456-2129

OFFICE OF THE VICE PRESIDENT

	PHONE	FAX
Office of the Vice President - West Wing	456-2326	456-7044
Chief of Staff and Administration	456-2326	456-6212
Scheduling and Advance	395-4245	395-1754
Communications	456-7035	456-2685
Correspondence	224-2424	228-2424
Domestic Policy	456-6222	456-6231
Legal Counsel	456-7022	456-6429
Legislative Affairs	224-8391	224-0291
National Partnership for Reinventing Government	456-2816	456-6429
National Security	456-9501	456-9500
Department of Defense Personnel	456-9501	456-9500
Office of Mrs. Gore	456-6640	456-6298

COUNCIL OF ECONOMIC ADVISERS

	PHONE	FAX
Council of Economic Advisers	395-5042	395-6958

COUNCIL ON ENVIRONMENTAL QUALITY

	PHONE	FAX
Council on Environmental Quality (360 OEOB)	456-6224	456-2710
722 Jackson Place	395-5750	456-6546
CEQ FOIA Office	395-5750	456-6546

NATIONAL SECURITY COUNCIL

	PHONE	FAX
Office of the National Security Advisor	456-9481	456-9490
Executive Secretary	456-9461	456-9460
African Affairs	456-9261	456-9260
Asian Affairs	456-9251	456-9250
Central and Eastern Europe	456-9151	456-9150
Defense Policy and Arms Control	456-9191	456-9190

	PHONE	FAX
European Affairs	456-9151	456-9150
Intelligence Programs	456-9341	456-9340
Inter-American Affairs	456-9131	456-9130
International Economic Affairs (see also OPD/NEC Section)	456-9281	456-9280
International Health	456-9298	456-9290
Legal Advisor	456-9111	456-9110
Legislative Affairs	456-9171	456-9170
NATO Summit Office	456-9241	456-9240
Near East and South Asian Affairs	456-9121	456-9120
Nonproliferation and Export Controls	456-9181	456-9180
Press and Communications	456-9271	456-9270
Russia/Ukraine/Eurasian Affairs	456-9161	456-9160
Speechwriting	456-9371	456-9370
Transnational Threats	456-9351	456-9350
Administrative Office	456-9301	456-9300
Systems and Technical Planning	456-9311	456-9300
Records and Access Management	456-9201	456-9200
Access Management	456-9201	456-9200
Records Management	456-9221	456-9220
White House Situation Room	456-9431	757-2678

OFFICE OF ADMINISTRATION

	PHONE	FAX
Office of the Director	395-7235	456-7921
General Counsel	395-2273	456-7921
OA FOIA Office	395-2273	456-7921
Equal Employment Opportunity Division	395-3996	395-5608
TTY/TDD (Text telephone)	395-1160	
Facilities Management Division	395-2335	395-1051
Financial Management Division	395-7244	395-7202
Accounting	395-3793	395-7202
Budget Formulation and Execution	395-1162	395-7202
Financial Systems	395-5824	395-7202
Travel and Employee Claims	395-7247	395-7202
General Services Division	395-7100	395-1155
Graphics and Printing	395-3624	395-1155
Mail/Messenger	395-7005	395-7287
Office of Small and Disadvantaged Business Utilization	395-7669	395-1155
Procurement	395-3314	395-3982
Supply and Property Management	395-5250	610-2027
Human Resources Management Division	395-1088	395-5608
Human Resource Customer Service Teams	395-1088	395-5608
Program Management	395-5890	395-5608
Systems Management and Data Quality	395-1088	395-5608
Information Systems and Technology Division	395-7323	395-7239
Customer Service	395-7323	395-7239
Data Center and Operations	395-3483	395-3209
Help Desk	395-7370	395-3313
Network Infrastructure	395-7323	395-7239

	PHONE	FAX
Software Applications Development and Support	395-6474	395-3208
Y2K Project	395-6403	395-7239
Library and Research Services Division	395-4690	395-6137
Law Library	395-3397	395-6125
NEOB Library	395-3654	395-6137
NEOB Library Circulation/Interlibrary Loan	395-4862	395-6137
OEOB Library	395-7000	456-6569
EOP Publications Office	395-3610	395-6137
Technical Services	395-3420	395-4769
Security Division	395-6206	395-6299

OFFICE OF MANAGEMENT AND BUDGET

	PHONE	FAX
Office of the Director	395-4840	395-3888
Administration	395-3060	395-3174
Budget Review	395-4630	395-6170
Budget Analysis and Systems	395-6953	395-7230
Budget Review and Concepts	395-4632	395-4768
Communications	395-7254	395-7298
Economic Policy	395-5873	395-1198
Education, Income Maintenance, and Labor Division	395-4844	395-5730
General Counsel	395-5044	395-7289
OMB FOIA Office	395-5715	395-3952
General Government and Finance	395-3120	395-4639
Housing, Treasury, and Finance	395-4516	395-6889
Transportation, Commerce, Justice, and Services	395-4892	395-7238
Health/Personnel	395-5178	395-7289
Health	395-4922	395-3910
VA/Personnel	395-7388	395-6835
Legislative Affairs	395-4790	395-3729
Legislative Reference	395-4864	395-6148
Resources, Defense, International Branch	395-6194	395-5691
Economics, Science, General Government Branch	395-3454	395-3109
Labor, Welfare, Personnel Branch	395-7362	395-6148
Information and Records Management	395-3090	395-3130
National Security and International Affairs	395-4657	395-3513
International Affairs	395-4770	395-5770
National Security	395-4624	395-3307
Natural Resources, Energy, and Science	395-4561	395-4639
Energy and Science	395-3404	395-4817
Natural Resources	395-4586	395-1067
Office of Federal Financial Management	395-4534	395-3952
Office of Federal Procurement Policy	395-5802	395-3242
Aquisition Implementation Branch	395-6803	395-5105
Procurement Innovation	395-6803	395-5105
Procurement Law and Legislation	395-3501	395-5105
Office of Information and Regulatory Affairs	395-4852	395-3047

11

OFFICE OF NATIONAL DRUG CONTROL POLICY

	PHONE	FAX
Office of the Director	395-6700	395-6708
Office of the Deputy Director	395-6645	395-5653
Office of the Chief of Staff	395-6732	395-6708
Executive Secretariat	395-6734	395-6711
Administration	395-6722	395-6724
Communications	395-5530	395-5546
Personnel	395-6738	395-7251
Support Services	395-6722	395-6724
Bureau of State and Local Affairs	395-6752	395-6721
High Intensity Drug Trafficking Area (HIDTA)	395-6752	395-6721
Justice and Law Enforcement	395-6752	395-6721
Regions	395-6752	395-6721
Counter-Drug Technology Assessment Center	395-6781	395-6775
Demand Reduction	395-6751	395-6744
Education	395-6751	395-6744
Prevention	395-6751	395-6744
Specific Drugs	395-6751	395-6744
Treatment	395-6751	395-6744
Financial Management	395-6883	395-5176
Intelligence	395-6741	395-6742
Legal Counsel	395-6622	395-5543
ONDCP FOIA Office	395-6622	395-5543
Legislative Affairs	395-6602	395-6640
Programs, Budget and Evaluation	395-6736	395-6729
Programs	395-6736	395-6729
Budget	395-6736	395-6729
Evaluations	395-6762	395-5571
Public Affairs	395-6618	395-6730
Strategic Planning	395-6735	395-6641
Supply Reduction	395-6741	395-6742
Production/Trafficking	395-6741	395-6742
Source Country Support	395-6741	395-6742

OFFICE OF POLICY DEVELOPMENT

	PHONE	FAX
Domestic Policy Council	456-2216	456-7028
National AIDS Policy	456-2437	456-2438
National Economic Council	456-6630	456-2223
International Economic Affairs (See also NSC Section)	456-9281	456-9280

OFFICE OF SCIENCE AND TECHNOLOGY POLICY

	PHONE	FAX
Office of the Director	456-7116	456-6021
Environment	456-6202	456-6025

	PHONE	FAX
National Science and Technology Council (NSTC)	456-6100	456-6026
National Security and International Affairs	456-2894	456-6028
Science	456-6130	456-6027
Technology	456-6046	456-6023
Budget and Administration	395-7347	456-6022
OSTP FOIA Office	395-7347	395-6022

PRESIDENT'S FOREIGN INTELLIGENCE ADVISORY BOARD

	PHONE	FAX
President's Foreign Intelligence Advisory Board[a]	456-2352	456-3403

UNITED STATES TRADE REPRESENTATIVE

	PHONE	FAX
United States Trade Representative	395-6890	395-4549
Deputy United States Trade Representative	395-5514	395-4549
Administration	395-5787	395-3911
Computer Operations	395-5140	395-4828
Finance/Budget	395-3505	395-4828
Human Resources	395-7360	395-9677
Support Services	395-5123	395-4828
Africa	395-9514	395-4505
Agricultural Affairs	395-6127	395-4579
Asia and the Pacific	395-3430	395-9515
Chief Textile Negotiator	395-3026	395-5639
China	395-3900	395-3512
Congressional Affairs	395-6951	395-4656
Economic Affairs	395-3583	395-9688
Environment and Natural Resources	395-7320	395-4579
Europe and the Mediterranean	395-3320	395-3979
General Counsel	395-3150	395-3639
USTR FOIA Office	395-3479	395-9458
Industry	395-5656	395-9674
Intergovernmental Affairs and Public Liaison	395-6120	395-3692
Japan	395-5070	395-3597
Monitoring and Enforcement	395-3582	395-3640
Policy Coordination and Information	395-3429	395-3640
Public Affairs	395-3230	395-7226
Services, Investment, and Intellectual Property	395-4510	395-3891
Trade and Development (GSP)	395-6971	395-9481
Western Hemisphere	395-6135	395-9675
WTO and Multilateral Affairs	395-6843	395-5674

OTHER SERVICE ORGANIZATIONS

	PHONE	FAX
Executive Residence Usher's Office	456-2650	456-6255
General Services Administration	395-3675	395-4546
U. S. Postal Service (White House Branch)	456-2561	456-2461
White House Curator	456-2550	456-6820
White House Fellowships	395-4522	395-6179

13

WHITE HOUSE OFFICE

OVAL OFFICE OPERATIONS

456-1414

The President	Clinton, William Jefferson	456-1414		1FL/WW	WH
Deputy Assistant to the President and Director of Oval Office Operations	Hernreich, Nancy	456-6610	Fax 456-2883	1FL/WW	WH
Personal Secretary	Currie, Betty	456-1414	" " "	1FL/WW	WH
Special Assistant to the President and Records Manager	Kearney, Janis	456-1997	" " "	1FL/WW	WH
President's Aide	Engskov, Paul K. (Kris)	456-1414	" " "	1FL/WW	WH
Special Assistant to the Director of Oval Office Operations	Morrison, Mary	456-2520	" " "	1FL/WW	WH
West Wing Receptionist	Turner, June Gayle	456-2605	Fax 456-1210	1FL/WW	WH
Special Assistant to the President and Director of Personal Correspondence	McCoy, Ann	456-2957	Fax 395-4198	2FL/EW	WH
Deputy Director of Personal Correspondence	Alston, Mildred (Milli)	456-6634	" " "	2FL/EW	WH
Special Assistant for Personal Correspondence	Bisulco, Eugenie	456-2707	" " "	2FL/EW	WH
Special Assistant for Personal Correspondence	Robinson, Helen P.	456-2957	" " "	2FL/EW	WH

CHIEF OF STAFF

456-6797

Chief of Staff to the President	Podesta, John D.	456-6797	Fax 456-2883	1FL/WW	WH
Assistant to the President and Counselor to the Chief of Staff	Tramontano, Karen A.	456-1987	Fax 456-2030	GFL/WW	WH
Special Assistant to the Chief of Staff	Latham, Sara	456-6797	Fax 456-2883	1FL/WW	WH
Senior Advisor to the Chief of Staff	Marcus, Laura	456-7184	Fax 456-2271	178	OEOB
Assistant to the Chief of Staff	Smalls, Dawn	456-6797	Fax 456-2883	1FL/WW	WH
Assistant to the Chief of Staff	Wu, Carolyn	456-6278	Fax 456-2030	GFL/WW	WH
Assistant to the President and Deputy Chief of Staff	Echaveste, Maria	456-6594	Fax 456-2883	1FL/WW	WH
Executive Assistant to the Deputy Chief of Staff	Tarmey, Marjorie	456-6594	" " "	1FL/WW	WH
Special Assistant to the Deputy Chief of Staff	Bernstein, Leslie	456-1960	" " "	1FL/WW	WH
White House Fellow	Shin, Clara	456-5506	Fax 456-1121	93	OEOB
Assistant to the President and Deputy Chief of Staff	Ricchetti, Stephen J.	456-2459	Fax 456-6703	1FL/WW	WH
Assistant to the Deputy Chief of Staff	Walldorff, Rebecca	456-2459	" " "	1FL/WW	WH
Policy Assistant to the Deputy Chief of Staff	Heimbach, James	456-2812	Fax 456-2883	131	OEOB

Senior Advisor to the President for Policy and Strategy	Sosnik, Doug	456-1918	Fax 456-2530	1FL/WW	WH
Special Assistant to the Senior Advisor	Cano, Dominique	456-1918	Fax 456-2883	1FL/WW	WH
Counselor to the President	Lewis, Ann F.	456-2644	Fax 456-2883	GFL/WW	WH
Special Assistant to the Counselor	Springfield, Aprill	456-2644	" " "	GFL/WW	WH
Deputy Assistant to the President and Senior Advisor to the Chief of Staff for Indian Affairs and Special Projects	Cutler, Lynn	456-5019	Fax 456-2889	106	OEOB
Special Assistant	Lavallee, Adrienne	456-5019	" " "	106	OEOB

ADVANCE

456-7560

Assistant to the President and Director of Advance	Rosenthal, Dan	456-7560	Fax 456-2317	185.5	OEOB
Special Assistant to the President and Principal Deputy Director of Advance	Band, Douglas J.	456-7560	" " "	185.5	OEOB
Special Assistant to the President and Deputy Director of Advance	Pribulsky, Jaycee	456-7560	" " "	185.5	OEOB
Special Assistant to the President and Trip Director	Hanlin, Kirk	456-5312	Fax 456-6208	188	OEOB
Deputy Director of Advance	Alcorn, Brian	456-7560	Fax 456-2317	185.5	OEOB
Associate Director of Presidential Advance	Buford, Margaret (Molly)	456-7560	" " "	185.5	OEOB
Associate Director of Presidential Advance	Renehan, Julie	456-7560	" " "	185.5	OEOB
Associate Director of Presidential Advance	Rosen, Robert	456-7560	" " "	185.5	OEOB
Associate Director of Presidential Advance	Stockham, Cheri	456-7560	" " "	185.5	OEOB
Associate Director of Presidential Advance	Warren, Setti	456-7560	" " "	185.5	OEOB
Staff Assistant	Mayfield, Monty	456-7560	" " "	185.5	OEOB
Trip Director for the First Lady	Williams, Whitney	456-7560	Fax 456-6208	188	OEOB

CABINET AFFAIRS

456-2572

Assistant to the President and Cabinet Secretary	Marshall, Jr., Thurgood	456-2572	Fax 456-6704	2FL/WW	WH
Deputy Assistant to the President and Deputy Cabinet Secretary	Balderston, Kris M.	456-2572	" " "	160	OEOB
Special Assistant to the President for Cabinet Affairs	McGuire, Anne	456-2572	" " "	160.5	OEOB
Director of Surrogate Scheduling	Levin, Lisa	456-2572	" " "	160	OEOB
Special Assistant to the Cabinet Secretary	Martinez, Irma	456-2572	" " "	160	OEOB
Special Assistant to the Cabinet Secretary	O'Shea, Sean	456-7074	" " "	160	OEOB
Special Assistant to the Cabinet Secretary	Reed, Clay	456-2572	" " "	2FL/WW	WH

COMMUNICATIONS

456-2640

Assistant to the President and Director of Communications	Ucelli, Loretta M.	456-2640	Fax 456-1213	GFL/WW	WH
Staff Assistant	Hertelendy, Ann	456-1209	" " "	GFL/WW	WH
Assistant to the President	Blumenthal, Sidney	456-2640	" " "	GFL/WW	WH
Staff Assistant	Davis, McKenzie	456-2640	" " "	GFL/WW	WH
Production Manager	Caudill, George	456-7066	" " "	169	OEOB

Research

456-6238

Special Assistant to the President and Director of Research	Janenda, Thomas D.	456-6238	Fax 456-2239	197	OEOB
Associate Director	Bachman, Robin J.	456-6237	" " "	197	OEOB
Associate Director	Costello, Brenda	456-6238	" " "	197	OEOB
Research Analyst	Mody, Rajiv	456-6238	" " "	197	OEOB

Speechwriting

456-2777

Assistant to the President and Director of Speechwriting	Waldman, Michael A.	456-2777	Fax 456-5709	196	OEOB
Special Assistant to the President and Senior Presidential Speechwriter	Glastris, Paul	456-2777	Fax 456-2505	194	OEOB
Special Assistant to the President and Presidential Speechwriter	Tamagni, Jordan	456-2777	Fax 456-5709	193	OEOB
Special Assistant to the President and Presidential Speechwriter	Shih, June	456-2777	" " "	193	OEOB
Special Assistant to the President and Presidential Speechwriter	Weiss, Lowell	456-2777	" " "	193	OEOB
Special Assistant to the President and Presidential Speechwriter	Shesol, Jeffrey	456-2777	" " "	192	OEOB
Special Assistant to the President and Senior Speechwriter	Schiller, Laura	456-2777	" " "	190	OEOB
Senior Speechwriter	Macy, Christy	456-2777	" " "	190	OEOB
Staff Director	Gottheimer, Joshua	456-2777	Fax 456-2505	196	OEOB

COUNSEL TO THE PRESIDENT

456-7900

Counsel to the President	Ruff, Charles F.C.	456-2632	Fax 456-6279	2FL/WW	WH
Executive Assistant to the Counsel	Theard, Ora	456-2632	" " "	2FL/WW	WH
Executive Assistant to the Counsel	Hughes, Edward	456-2632	" " "	2FL/WW	WH
Assistant to the President and Deputy Counsel to the President	Lindsey, Bruce	456-2668	Fax 456-2983	2FL/WW	WH
Special Assistant to the Deputy Counsel	Woollen, Dawn	456-2668	" " "	2FL/WW	WH

Deputy Assistant to the President and Deputy Counsel to the President	Mills, Cheryl D.	456-6611	Fax 456-6279	2FL/WW	WH
Executive Assistant to the Deputy Counsel	Prober, Melissa	456-6611	" " "	2FL/WW	WH
Associate Counsel to the President	Cabe, Meredith	456-7984	Fax 456-1647	128	OEOB
Senior Counsel for Nominations	Childress, Mark	456-6229	Fax 456-2146	136	OEOB
Associate Counsel to the President	Chirwa, Dawn M.	456-7903	Fax 456-1647	130	OEOB
Associate Counsel to the President	Comstock, Amy	456-6229	Fax 456-2146	136	OEOB
Special Counsel to the President for Civil Rights	Correia, Edward	456-2024	Fax 456-5055	486	OEOB
Special Advisor to the Counsel	Kennedy, James E.	456-7909	Fax 456-7906	125	OEOB
Associate Counsel to the President	Nionakis, Dimitri J.	456-5814	" " "	479	OEOB
Associate Counsel to the President	O'Connor, Michael	456-5079	Fax 456-1624	126.5	OEOB
Associate Counsel to the President	Peterson, Michelle	456-7804	Fax 456-5055	482	OEOB
Associate Counsel to the President	Racine, Karl	456-6285	Fax 456-5505	479	OEOB
Senior Associate Counsel to the President	Reich, Steven	456-5073	Fax 456-7931	127	OEOB
Associate Counsel to the President	Rundlet, Peter	456-1984	Fax 456-1647	126.5	OEOB
Associate Counsel to the President	Wilson, Sarah	456-7903	" " "	128	OEOB
Paralegal	Brown, Alissa	456-2615	Fax 456-5055	140	OEOB
Paralegal	Johnson, Rochester "Ches"	456-7901	Fax 456-7931	125	OEOB
Paralegal	Nanau, Daniela E.	456-5378	Fax 456-5055	400	OEOB
Paralegal	Roland, Robin	456-7901	Fax 456-7931	125	OEOB
Staff Assistant	Howard, Derek V.	456-5388	Fax 456-1647	128	OEOB
Staff Assistant	Winkler, William	456-6229	Fax 456-2146	136	OEOB

DOMESTIC POLICY COUNCIL (See OPD Section)

456-2216

FIRST LADY

456-6266

The First Lady	Clinton, Hillary Rodham	456-6266	Fax 456-6244	2FL/WW	WH
Assistant to the President and Chief of Staff to the First Lady	Verveer, Melanne	456-6266	" " "	100	OEOB
Assistant to the Chief of Staff to the First Lady	Button, Katy	456-6266	" " "	100	OEOB
Deputy Assistant to the President and Deputy Chief of Staff to the First Lady	Sagawa, Shirley	456-6266	" " "	100	OEOB
Assistant to the Deputy Chief of Staff	McGuire, MaryEllen C.	456-6266	" " "	100	OEOB
Special Assistant to the First Lady	Cicetti, Pamela	456-2369	Fax 456-9412	2FL/WW	WH
Office Manager	Woodard, Eric	456-6266	Fax 456-6244	100	OEOB
Special Assistant to the First Lady	Abedin, Huma	456-6266	" " "	100	OEOB
Deputy Assistant to the President and Director of Communications to the First Lady	Berry, Marsha	456-2960	Fax 456-7805	100	OEOB

Deputy Press Secretary	Mason, Julie Elizabeth	456-2960	" " "	100	OEOB
Deputy Press Secretary	Graff, Toby	456-2960	" " "	100	OEOB
Press Coordinator	Smith, Jennifer	456-2960	" " "	100	OEOB
Researcher	Meyer, Noa	456-2787	Fax 456-2581	98	OEOB
Deputy Assistant to the President and Social Secretary	Marshall, Capricia P.	456-7136	Fax 456-6771	2FL/EW	WH
Deputy Social Secretary for Communications	Gill, Sharon Kennedy	456-7136	" " "	2FL/EW	WH
Deputy Social Secretary	Widdess, Kim B.	456-7136	" " "	2FL/EW	WH
Special Assistant to the First Lady	Hothem, Eric	456-7064	" " "	2FL/EW	WH
Special Assistant to the First Lady	Kincaid, Katherine "Missy"	456-7136	" " "	2FL/EW	WH
Special Assistant to the Social Secretary	Frick, Bronson	456-7136	" " "	2FL/EW	WH
Director of Correspondence for the First Lady	Pushkar, Alice	456-2941	Fax 456-5199	18	OEOB

INTERGOVERNMENTAL AFFAIRS

456-2896

Assistant to the President and Director of Intergovernmental Affairs	Ibarra, Mickey	456-7060	Fax 456-6220	2FL/WW	WH
Special Assistant to the Director	Soto, Maria E.	456-5080	" " "	2FL/WW	WH
Deputy Assistant to the President and Deputy Director of Intergovernmental Affairs	DuVal, Fred	456-2896	Fax 456-2889	106	OEOB
Special Assistant to the President for Intergovermental Affairs	Bostick-Hunt, Barbara	456-2896	" " "	106	OEOB
Special Assistant to the Deputy Director	Bledsoe, Todd A.	456-2896	" " "	106	OEOB
Special Assistant to the President for Intergovernmental Affairs	White, Jr., William H.	456-2375	" " "	106	OEOB
Special Assistant to the Director	Stanley, Patrice	456-2897	" " "	106	OEOB
Associate Director	Mohib, Mona	456-2896	" " "	106	OEOB
Associate Director of Intergovernmental Affairs	Morris, Raynell K.	456-6581	" " "	106	OEOB

LEGISLATIVE AFFAIRS

456-2230

Assistant to the President and Director for Legislative Affairs	Stein, Larry	456-2230	Fax 456-6220	2FL/WW	WH
Special Assistant to the Director	Myers, Mindy	456-2230	" " "	2FL/WW	WH
Deputy Assistant to the President and Deputy Director of Legislative Affairs	Murguia, Janet	456-2230	" " "	2FL/WW	WH
Special Assistant to the Deputy Director	Morris, Erica	456-2230	Fax 456-2271	2FL/WW	WH
Deputy Assistant to the President and Senior Legislative Counsel	Foley, Martha	456-2230	" " "	178	OEOB
Special Advisor for Presidential Nominations and Staff Director	Rustique, Virginia	456-6493	Fax 456-2604	107/EW	WH
Deputy Assistant to the President for Legislative Affairs (Senate)	Thornton, Tracey	456-6493	Fax 456-6468	107/EW	WH
Special Assistant to the President for Legislative Affairs	Fredrickson, Caroline	456-6493	" " "	107/EW	WH

Special Assistant to the President for Legislative Affairs	Ballentine, Roger	456-6493	" " "	107/EW	WH
Special Assistant to the President for Legislative Affairs	Wiginton, Joel	456-6493	" " "	107/EW	WH
Legislative Assistant	Erikson, Janelle	456-6493	" " "	107/EW	WH
Legislative Assistant	Bianco, Matthew	456-6493	" " "	107/EW	WH
Legislative Assistant	Hoffman, Marty	456-6493	" " "	107/EW	WH
Deputy Assistant to the President for Legislative Affairs (House)	Brain, Chuck	456-6620	Fax 456-2604	112/EW	WH
Deputy Assistant to the President for Legislative Affairs	Maldon, Alphonso (Al)	456-6620	" " "	112/EW	WH
Special Assistant to the President for Legislative Affairs	Johnson, Broderick	456-6620	" " "	112/EW	WH
Special Assistant to the President for Legislative Affairs	Kountoupes, Lisa	456-6620	" " "	112/EW	WH
Legislative Assistant	Riley, Jade	456-6620	" " "	112/EW	WH
Legislative Assistant	Gomez, Dario	456-6620	" " "	112/EW	WH
Director of Congressional Correspondence	Joseph, Eli	456-7500	Fax 456-6221	102/EW	WH
Legislative Assistant	Crouch, Courtney	456-7500	" " "	102/EW	WH

MANAGEMENT AND ADMINISTRATION

456-2861

Assistant to the President for Management and Administration	Apuzzo, Virginia M.	456-2861	Fax 456-1655	145	OEOB
Executive Assistant	Parsons, Sylvia	456-2861	" " "	145	OEOB
Special Advisor for Management and Administration	Larkin, Joyce A.	456-2861	" " "	145	OEOB
White House Personnel Liaison	McClure, Kelli R.	456-2014	" " "	145	OEOB
Deputy White House Personnel Liaison	Scoville, Brooks E.	456-2015	" " "	145	OEOB

Military Office

456-2150

Deputy Assistant to the President and Director	Simmons, Joseph J. IV	456-2150	Fax 395-4076	2FL/EW	WH
Executive Assistant	Donnelly, Diana (Danny)	456-2150	" " "	2FL/EW	WH
Chief of Staff	Milbrath, Timothy, Col, USAF	456-2150	" " "	2FL/EW	WH
Assistant Chief of Staff	Daniel, James, Lt Col USAF	456-2150	" " "	2FL/EW	WH
Air Force Aide to the President	Everhart, Carlton, Lt Col	757-1253	" " "	2FL/EW	WH
Army Aide to the President	Williams, Darryl, Maj	757-1253	" " "	2FL/EW	WH
Coast Guard Aide to the President	Stowe, Graham, LCDR	757-1253	" " "	2FL/EW	WH
Marine Corps Aide to the President	White, Duffy, Maj	757-1253	" " "	2FL/EW	WH
Naval Aide to the President	Huey, Wesley, LCDR	757-1253	" " "	2FL/EW	WH
Commander, White House Communications Agency	Moran, Dennis, Col, USA	757-5531	" " "		Anacostia
White House Mess Officer	McCain, Alan, LT, USN	757-1285	" " "	404	OEOB
Commanding Officer, Camp David	Ramsay, Robert, CDR, USN	456-2810	" " "		Camp David
Special Programs Director	Gamble, Richard, CDR USN	757-1435	" " "	2020	NEOB David
Commanding Officer, HMX-1	Berube, Ronald, Col, USMC	757-1415	" " "		Quantico
Presidential Pilot	Donnelly, Mark, Lt Col, USAF	301-981-2817	" " "		Andrews AFB
Presidential Contingency Programs	Jackson, Paul	395-6374	" " "	2020	NEOB

Chief, White House Transportation Agency	Borden, Leroy	757-1467	" " "		WH GARAGE
White House Medical Unit	Mariano, Connie, CAPT, USN	757-2481	" " "	RES.	WH
Ceremonies Coordinator	Wright, Ronald	456-2150	" " "	2FL/EW	WH
Ceremonies Assistant	Otto, John, TSgt, USAF	456-2150	" " "	206/EW	WH
Personnel Officer	Peters, Denver, YN1 (SS), USN	456-2150	" " "	206/EW	WH
Administrative Officer	Hill, James, SSgt, USMC	456-2150	" " "	206/EW	WH
Security Officer	Miller, Merton, Lt Col, USAF	757-1438	" " "	5020	NEOB

Office of Administration (See OA Section)

395-7235

White House Operations

456-2500

Special Assistant to the President and Director of White House Operations	Dankowski, John R.	456-2500	Fax 456-6472	1	OEOB
Deputy Director	Skrebutenas, Michael A.	456-2500	" " "	1	OEOB
Program Manager, White House Information Systems	Brown, Carol	456-7213	Fax 456-2129	80	OEOB
Special Projects Coordinator	Holt, Daniel S.	456-5105	Fax 456-6472	1	OEOB
Management Assistant	Ubbens, Elizabeth R. (Betty)	456-5106	" " "	1	OEOB
Financial Specialist	Willman, Courtland Lynn	456-2009	" " "	1	OEOB
Financial Assistant	Szymanski, Christopher	456-2500	" " "	1	OEOB

Intern Program
456-2742

Director	Kolwaite, Alison M.	456-2742	Fax 456-5123	84	OEOB

Photography Office
395-4050

Director	Farmer, Sharon C.	456-9408	Fax 456-2883	GFL/WW	WH
Adminstrative Officer	Jacanin, Marilyn R.	395-4050	" " "	GFL/WW	WH
Photographer	Alswang, Ralph	456-9409	" " "	GFL/WW	WH
Photo Editor	Hicks, David	456-6709	" " "	475	OEOB
Photo Editor	Wiener, Lori A.	456-6709	" " "	475	OEOB
Visual Information Specialist	Philips, Janet N.	456-6709	" " "	475	OEOB

Telephone Service
456-2523

Director	Nagy, Alex G.	456-2523	Fax 456-1644	012	OEOB
Chief Operator	McKeown, Kathryn M.	456-5051	" " "	02	OEOB

Travel Office
456-2250

Special Assistant to the President and Director of the White House Travel Office	Hazard, Susan L.	456-5200	Fax 456-6670	4	OEOB
Deputy Director	Granger, Theresa (Faye)	456-5202	" " "	87	OEOB
Trip Coordinator	Bernstein, Mark	456-5204	" " "	87	OEOB
Trip Coordinator	Briggs, Patrick E.	456-5203	" " "	87	OEOB
Trip Coordinator	Peacock, Denver	456-5205	" " "	87	OEOB
Financial Manager	Olson, Charles Edward	456-2588	" " "	87	OEOB
Assistant Financial Manager	Carroll, Donna Kristine	456-5108	" " "	87	OEOB

Visitors Office (TTY/TDD 456-2121)
456-2322

Special Assistant to the President and Director	Bates, Melinda N.	456-2322	Fax 456-2370	100/EW	WH
Deputy Director	Whillock, Margaret	456-6306	" " "	101/EW	WH
Associate Director	Thoden, Holly	456-1204	" " "	100/EW	WH
Staff Assistant	Dalsimer, Gayleen P.	456-1286	" " "	100/EW	WH
Staff Assistant	Johnson, Shawn	456-2322	" " "	100/EW	WH
Staff Assistant	Jones, Elizabeth	456-1211	" " "	100/EW	WH
Staff Assistant	Powell, Jared	456-1203	" " "	100/EW	WH

White House Conference Center
456-7666

Director	Smith, Sheila	456-7666	Fax 456-6791	WHCC	726 Jackson Pl.

MILLENNIUM COUNCIL

456-2000

Deputy Assistant to the President and Advisor to the First Lady for the Millennium Program	Lovell, Ellen M.	456-2000	Fax 395-7376		708 Jackson Pl.
Deputy Assistant to the President and Director of Special Projects	Craighead, Kelly	456-2518	Fax 456-6244	174	OEOB
Deputy Director	Donovan, Anne	456-2000	Fax 456-2008		708 Jackson Pl.
Staff Assistant	Cearley, Virginia (Ginger)	456-2411	Fax 395-7376		708 Jackson Pl.
White House Fellow	de Souza, Leela	456-2000	Fax 456-2008		708 Jackson Pl.

NATIONAL AIDS POLICY (See OPD Section)

456-2437

NATIONAL ECONOMIC COUNCIL (See OPD Section)

456-6630

NATIONAL SECURITY ADVISOR (See NSC Section)

456-9481

POLITICAL AFFAIRS

456-6257

Assistant to the President and Director of Political Affairs	Moore, Minyon	456-7936	Fax 456-2983	2FL/WW	WH
Deputy Assistant to the President and Deputy Director of Political Affairs	Moore, Linda L.	456-6257	Fax 456-7929	115	OEOB
Chief of Staff of Political Affairs	Jasso-Rotunno, Cynthia	456-6257	" " "	115	OEOB
Eastern Regional Political Director	Hughes, Craig	456-6257	" " "	115	OEOB
Mid-Western Political Director	Porter, Orson	456-6257	" " "	115	OEOB
Southern Political Director	Lombard, Tanya	456-6257	" " "	115	OEOB

Western Political Director	Pasquil, Mona	456-6257	" " "	115	OEOB
Special Assistant to the Political Director	Bucaro, Jocelyn	456-7936	Fax 456-2983	2FL/WW	WH
Special Assistant to the Deputy	Leininger, Bridget	456-6257	Fax 456-7929	115	OEOB
Special Advisor to the Political Director	Mayock, Andrew	456-6257	" " "	115	OEOB

PRESIDENTIAL PERSONNEL

456-6676

Assistant to the President and Director of Presidential Personnel	Nash, Bob J.	456-6676	Fax 456-2259	159	OEOB
Chief of Staff for Presidential Personnel	Eaglin, Ruth A.	456-6676	" " "	158	OEOB
Special Assistant to the Director and to the Chief of Staff	Demeo, Laura	456-6676	" " "	158	OEOB
Deputy Assistant to the President and Deputy Director of Presidential Personnel	Weaver, Dorian Vanessa	456-6676	Fax 456-5045	156	OEOB
Executive Assistant to the Deputy Director	Webster, Meridith	456-5371	" " "	157	OEOB
Director of Information Systems	Huynh, Phu D.	456-5293	" " "	154	OEOB
Executive Assistant	Przeworski, Bethany T.	456-6617	Fax 456-6294	137	OEOB
Staff Assistant	Gordon, Kristina	456-5292	" " "	135	OEOB
Special Advisor for Presidential Personnel	Haney, Mae	456-6780	" " "	133	OEOB
Special Advisor to the Deputy Director	McGhaw, Kevin	456-6676	Fax 456-2259	155	OEOB
Special Advisor to the Deputy Director	Marcus, Sean	456-6676	" " "	155	OEOB
Congressional Liaison for Presidential Personnel	Henning, Patrick	456-5257	Fax 456-5045	157	OEOB
Deputy Assistant to the President and Deputy Director of Presidential Personnel	Scott, Marsha	456-6676	Fax 456-5558	166	OEOB
Assistant to the Deputy Director	Philbrick, Skye	456-5463	" " "	149	OEOB
Special Assistant to the President and Associate Director	Marabeti, Heather	456-6676	Fax 456-2259	143	OEOB
Deputy Associate Director	Bass, Walker	456-2866	" " "	143	OEOB
Staff Assistant	Spencer, Sam	456-2684	" " "	143	OEOB
Special Assistant to the President and Associate Director	De la Garza, Veronica	456-5221	Fax 456-2259	151	OEOB
Deputy Associate Director	Lopez, Tania	456-5276	" " "	151	OEOB
Executive Assistant	Smith, Abigail	456-5272	" " "	151	OEOB
Search Manager	Bolivar, Sylira	456-5221	" " "	151	OEOB
Special Assistant to the President and Associate Director	Duncan, Charles	456-6676	Fax 456-2259	139	OEOB
Staff Assistant	Boissiere, Kimberly	456-1663	" " "	139	OEOB
Search Manager	Trupo, Mary	456-1663	" " "	139	OEOB

PRESIDENT'S INITIATIVE FOR ONE AMERICA

395-1010

Assistant to the President and Director of the President's Initiative for One America	Johnson, Robert (Ben)	395-1010	Fax 456-2577	470	OEOB
Director of Policy	Ahn, Kathleen	395-1010	" " "	470	OEOB
Special Assistant	McGhee, Dougretta	395-1010	" " "	470	OEOB

PRESS SECRETARY

456-2673

Upper Press Office

456-2673

Assistant to the President and White House Press Secretary	Lockhart, Joseph	456-2673	Fax 456-6423	1FL/WW	WH
Assistant to the Press Secretary	Riley, Heather	456-2673	" " "	1FL/WW	WH
Special Assistant to the Press Secretary	Lepping, Erica	456-2673	" " "	1FL/WW	WH
Deputy Assistant to the President and Deputy Press Secretary for Operations	Palmieri, Jennifer	456-2987	" " "	1FL/WW	WH

Lower Press Office

456-2580

Deputy Assistant to the President and Deputy Press Secretary	Siewart, Richard L., Jr. (Jake)	456-2580	Fax 456-6210	GFL/WW	WH
Deputy Assistant to the President and Deputy Press Secretary	Toiv, Barry	456-2580	" " "	GFL/WW	WH
Special Assistant to the President and Assistant Press Secretary	Chitre, Nanda	456-2580	" " "	GFL/WW	WH
Special Assistant to the President and Assistant Press Secretary	Payne, Julia	456-2580	" " "	GFL/WW	WH
Press Assistant	Teague, Michael	456-2580	" " "	GFL/WW	WH
Lower Press Office Manager	Schechter, Jason	456-2580	" " "	GFL/WW	WH

OEOB Press Office

456-7150

Deputy Assistant to the President and Deputy Press Secretary	Barnes, Beverly	456-7451	Fax 456-6598	164	OEOB
Assistant Press Secretary	Gegenheimer, Sarah	456-7150	Fax 456-6201	170	OEOB
Assistant Press Secretary	Goldberg, Julie	456-7150	" " "	170	OEOB
Assistant Press Secretary	Newman, Elizabeth	456-7150	" " "	170	OEOB
Director of Television News	Neschis, Mark	456-7150	Fax 456-6409	165	OEOB
Director of Television Production	Anders, Brenda	456-7150	" " "	165	OEOB
Director of Radio Services	Moloney, Megan	456-7150	" " "	163	OEOB
Deputy Director of Radio Services	Corbett, Julianne	456-7150	" " "	163	OEOB
OEOB Press Office Manager	Vega, Dagoberto (Dag)	456-7150	" " "	649	OEOB
Director of News Analysis	Kitchens, Mark	456-7150	" " "	161	OEOB
Deputy Director of News Analysis	Engebretsen, Jenni	456-7150	" " "	161	OEOB

Press Advance

456-7150

Special Assistant to the President and Director of Press Advance	Edwards, Anne	456-2580	Fax 456-6208	172	OEOB
Deputy Director of Press Advance	Salcido, Dorinda	456-5771	" " "	172	OEOB
Deputy Director of Press Advance	Burchard, Karen C.	456-7193	" " "	172	OEOB

PUBLIC LIAISON

456-2930

Assistant to the President and Director of Public Liaison	Cahill, Mary Beth	456-2930	Fax 456-6218	2FL/WW	WH
Special Assistant to the Director	Ratner, Joseph	456-2930	" " "	2FL/WW	WH
Special Assistant to the President and Senior Advisor for Public Liaison	Socarides, Richard	456-2930	Fax 456-6218	122	OEOB
Special Assistant to the President and Staff Director	Carter, Cheryl M.	456-2930	" " "	116	OEOB
Associate Director	Mohile, Deborah	456-2930	" " "	118	OEOB
Deputy Chief of Staff	Stanek, Christine	456-2930	" " "	118	OEOB
Special Assistant to the President and Associate Director	Woolley, Barbara	456-2930	" " "	121	OEOB
Associate Director	Dunn, Jackson	456-2930	" " "	116	OEOB
Associate Director	Rivera, Maritza	456-2930	" " "	121	OEOB
Associate Director	Roscoe, Jena	456-2930	" " "	122-A	OEOB
Associate Director	Shea, Maureen	456-2930	" " "	117	OEOB
Associate Director	Young, Jonathan	456-2930	" " "	119	OEOB
Assistant to the Deputy Director	Lynch, Victoria	456-2930	" " "	122	OEOB
Deputy Assistant to the President and Director of Women's Initiatives and Outreach	Luray, Jennifer	456-7300	Fax 456-7311	15	OEOB
Special Assistant to the Director	O'Dell, Kelley	456-7300	" " "	15	OEOB

SCHEDULING

456-7560

Assistant to the President and Director of Presidential Scheduling	Streett, Stephanie	456-7560	Fax 456-6208	GFL/WW	WH
Special Assistant to the President and Deputy Director of Presidential Scheduling	Graham, Laura	456-2349	" " "	184	OEOB
Special Assistant to the President and Deputy Director of Presidential Scheduling	Steinberg, Aviva	456-2920	" " "	184	OEOB
Special Assistant to the President and Deputy Director of Presidential Scheduling	Williams, Cecily	456-5039	" " "	184	OEOB
Special Assistant to the Director of Presidential Scheduling	Whitworth, Anne	456-2823	" " "	GFL WW	WH
Assistant Director of Presidential Scheduling	Payson, Charles (Chip)	456-2823	" " "	GFL/WW	WH
Director of Presidential Scheduling Correspondence	Emrich, Timothy	456-7560	" " "	184	OEOB

Presidential Scheduling Coordinator	Davis, Heather	456-2811	" " "	184	OEOB
Presidential Scheduling Coordinator	Redington, Rachel	456-6481	" " "	184	OEOB
Deputy Presidential Scheduler	Eddy, Julie	456-5330	" " "	184	OEOB
Presidential Diarist	McCathran, Ellen	456-7556	" " "	184	OEOB
Deputy Assistant to the President and Director of Scheduling and Advance for the First Lady	Doyle, Patti Solis	456-5318	Fax 456-2317	185.5	OEOB
Deputy Director of Scheduling for the First Lady	Ryan, Evan	456-6751	" " "	185.5	OEOB
Scheduler	Arends, Wendy	456-7007	" " "	185.5	OEOB

SPECIAL ENVOY TO THE AMERICAS

456-7575

Special Envoy to the Americas	MacKay, Kenneth H. (Buddy)	456-2108	Fax 456-7570	176A	OEOB
Special Assistant to the President and Chief of Staff to the Special Envoy	Sanchez, Francisco	456-6250	" " "	176A	OEOB
Special Advisor to the President and Advisor to the Envoy	Kruse, Melissa Murray	456-6796	" " "	176A	OEOB
Special Advisor to the President and Advisor to the Envoy	Liggett, Sharon	456-6228	" " "	176A	OEOB

SPECIAL PROJECTS OFFICE

456-1648

Assistant to the President for Special Projects	Stern, Todd	456-1648	Fax 456-2215	GFL/WW	WH
Special Assistant	Earley, Meagan	456-1648	" " "	GFL/WW	WH

STAFF SECRETARY

456-2702

Assistant to the President and Staff Secretary	Caplan, Phillip M.	456-2702	Fax 456-2215	GFL/WW	WH
Deputy Assistant to the President and Deputy Staff Secretary	Maloney, Sean P.	456-2702	" " "	GFL/WW	WH
Deputy Staff Secretary	Goodfriend, David R.	456-2702	" " "	GFL/WW	WH
Administrative Assistant to the Staff Secretary	Barclay, Barbara A.	456-2702	" " "	GFL/WW	WH
Administrative Assistant to the Staff Secretary	Cleveland, Carolyn E.	456-2702	" " "	GFL/WW	WH

Correspondence

456-7610

Special Assistant to the President and Director of Correspondence and Presidential Messages	Burkhardt, Dan	456-7610	Fax 456-2993	94	OEOB
Deputy Director	Cohen, Delia	456-7610	" " "	94	OEOB
Office Manager	Bird, Debra	456-7610	" " "	94	OEOB
Administrative Assistant	Stacey, Christina	456-7610	" " "	94	OEOB
Special Assistant to the Director	Vranich, Jan	456-7610	" " "	94	OEOB

Agency Liaison
456-7486

Director	Smith, Sue J.	456-7486	Fax 456-2992	6	OEOB
Deputy Director	Cozart, Charlene C.	456-7486	" " "	6	OEOB
Special Assistant to the Director and Senior Case Worker	Castleman, Helen S.	456-7486	" " "	6	OEOB
Case Worker	Hankins, Marjorie S.	456-7486	" " "	6	OEOB
Case Worker	Lynch, Ami M.	456-7486	" " "	6	OEOB

Comment Line/Greetings Office/Volunteers Office
Comments 456-1111 (TTY/TDD 456-6213)/Greetings 456-2724/Volunteers 456-7756

Director of Comment Line, Greetings Office, Volunteer Office	Scourfield, Judithanne	456-7756	Fax 456-5056	22/39	OEOB
Deputy Director of Comment Line and Greetings Office	Street, Carrie	456-2724	Fax 395-1232	39	OEOB
Deputy Director of Volunteer Office	Van Auken, Kelley	456-7756	Fax 456-5056	22	OEOB
Staff Assistant	Cooney, Shivaun	456-2724	Fax 395-1232	39	OEOB

Electronic Mail
456-5951

Director and System Manager	Horn, Stephen K.	456-5951	Fax 456-7109	412	OEOB
Deputy Director, Electronic Mail	Binns, Mary	456-5951	" " "	412	OEOB

First Lady's Correspondence
456-2941

Staff Assistant	Casey, Kathleen	456-2941	Fax 456-5199	17	OEOB
Staff Assistant	German, Key	456-2941	" " "	18	OEOB
Staff Assistant	Kaplan, Jody	456-2941	" " "	17	OEOB

Gifts
456-7133

Director	Krause, Lori	456-7133	Fax 456-7685	457	OEOB
Deputy Director	Abrams, Lori	456-7133	" " "	457	OEOB
Gift Analyst	Diorio, Denise	456-7133	" " "	457	OEOB
Staff Assistant	Undlin, Maureen	456-7133	" " "	457	OEOB

Mail Analysis
456-6600

Director	Houser, Robert C.	456-6600	Fax 456-9050	58	OEOB
Deputy Director	Roddick, Trudy	456-6600	Fax 456-2461	58	OEOB
Special Projects Assistant for Printing	Bohrer, George	456-6600	" " "	60	OEOB
Printer/Mail Analyst	Goodwin, Ray	456-6600	" " "	58	OEOB
Senior Mail Clerk	Labrador, Agustin A. (Gus)	456-6600	" " "	60	OEOB
Editorial Assistant	Belsky, David	456-6600	" " "	58	OEOB
Correspondence Analyst/Special Projects Coordinator	Jones, Cyril	456-6600	" " "	60	OEOB
Administrative Assistant	Lewis, Sharon R.	456-6600	" " "	58	OEOB
Correspondence Analyst	Lee, San Won	456-6600	" " "	58	OEOB
Correspondence Analyst	Mulvehill, James	456-6600	" " "	58	OEOB
Correspondence Analyst	Pacific, Catherine	456-6600	" " "	58	OEOB
Manager, Data Entry, Night Force	Schilling, Elizabeth (Elly)	456-6600	" " "	58	OEOB
Night Supervisor, Director of Special Projects	Sharp, Michael A.	456-6600	" " "	60	OEOB

Correspondence Analyst	Stewart, Annie	456-6600	" " "	58	OEOB
Correspondence Analyst	Trainor, Gregory T.	456-6600	" " "	58	OEOB
Assistant Mail Clerk	Weintraub, Phillip	456-6600	" " "	58	OEOB
Supervisory, Mail Analysis Training Unit	Garner, Barbara J.	456-6600	" " "	58	OEOB

Presidential Letters
456-5511

Director	Alexander, Debra	456-5511	Fax 456-2993	96	OEOB
Deputy Director	Hudson, Maureen	456-5511	" " "	96	OEOB
Editor	Hinderliter, Shannon	456-5511	" " "	96	OEOB
Editor	Knight, Sarah	456-5511	Fax 456-3426	97	OEOB
Senior Writer	Scully, Christopher	456-5511	" " "	97	OEOB
Senior Editor	Sisser, Tracy	456-5511	" " "	97	OEOB
Writer	Oakman, Jeffrey	456-5511	Fax 456-2993	97	OEOB
Assistant Editor/Office Administrator	Sharma, Neal	456-5511	Fax 456-5426	97	OEOB
Writer	Wundwossen, Woyneab	456-5511	" " "	97	OEOB

Presidential Messages
456-7487

Director	Fowler, Carmen	456-7487	Fax 456-2806	91	OEOB
Administrative Assistant/Proclamations	Dickey, Lana	456-7487	" " "	91	OEOB
Staff Assistant	McCaughey, Eileen	456-7487	" " "	91	OEOB

Presidential Support
456-2304

Director	Upperman, Eileen M.	456-2304	Fax 456-5939	62	OEOB
Assistant Director	Crable, Lynn A.	456-2304	" " "	62	OEOB
Night Supervisor	Rick, Earlene F.	456-2304	" " "	62	OEOB
Special Assistant	Baer, Christine K.	456-2304	" " "	62	OEOB
Special Assistant	DeGuzman, Dan Jr.	456-2304	" " "	62	OEOB
Special Assistant	Showers, Wendy W.	456-2304	" " "	62	OEOB
Special Assistant	Shumaker, Patty	456-2304	" " "	62	OEOB
Special Assistant	Smith, Bernice W.	456-2304	" " "	62	OEOB
Special Assistant	Williams, Patricia	456-2304	" " "	62	OEOB

Student Correspondence
456-7734

Director	Wood, Debra	456-7734	Fax 456-7705	595	OEOB
Deputy Director	Kitchen, Catherine	456-7734	" " "	597	OEOB
Staff Assistant	Day, Bryan	456-7734	" " "	597	OEOB
Staff Assistant	Strand, Dana	456-7734	" " "	597	OEOB

Executive Clerk

456-2226

Executive Clerk	Saunders, G. Timothy	456-2226	Fax 456-2569	5	OEOB
Deputy Executive Clerk	Kalbaugh, David E.	456-2226	" " "	5	OEOB
Assistant Executive Clerk	McCathran, William W.	456-2226	" " "	5	OEOB
Assistant to the Executive Clerk	Thomas, Edwin R., III	456-2226	" " "	5	OEOB
Assistant to the Executive Clerk	Williams, Sherman A.	456-2226	" " "	5	OEOB

Records Management

456-2240

Director	Good, Terry W.	456-7211	Fax 456-2129	80	OEOB
Deputy Director	Johnson, Lee R.	456-7212	" " "	80	OEOB
Supervisor, Classification Unit	Young, Patricia L.	456-7214	Fax 456-2129	75	OEOB
Assistant Supervisor, Classification Unit	Fisher, Everlene H.	456-7215	" " "	75	OEOB
Records Management Analyst	Evans, Wanda M.	456-7219	" " "	75	OEOB
Records Management Analyst	Evans, Madalene E.	456-7216	" " "	75	OEOB
Records Management Analyst	James, Theodoric C., Jr.	456-7218	" " "	75	OEOB
Records Management Analyst	Shourds, Cynthia L.	456-7217	" " "	75	OEOB
Records Management Technician	Parker, Doris D.	456-7221	" " "	75	OEOB
Supervisor, Correspondence Review Unit	Houser, Everett D.	456-2916	Fax 456-2129	80	OEOB
Records Management Analyst	Droege, Philip C.	456-7225	" " "	80	OEOB
Supervisor, Data Entry	Campbell, Frances L.	456-2590	Fax 456-2129	72	OEOB
Records Management Analyst	Jones, Crystal B.	456-2590	" " "	72	OEOB
Records Management Analyst	Jones, Deborah A.	456-2590	" " "	72	OEOB
Records Management Analyst	Brooke, Mary J.	456-2590	" " "	72	OEOB
Supervisor, Optical Disk Unit	Nash, Charles B.	456-7245	Fax 456-2129	68	OEOB
Records Management Analyst	Tucker, Phyllis J.	456-7246	" " "	68	OEOB
Supervisor, Search and File Unit	Simpson, Wandra E.	456-2242	Fax 456-2129	75	OEOB
Assistant Supervisor, Search and File Unit	Taggart, Hugh T., Jr. (Tom)	456-2242	" " "	75	OEOB
Records Management Analyst	Freeman, Myra B.	456-2242	" " "	75	OEOB
Records Management Analyst	Howell, Willie C.	456-2242	" " "	75	OEOB
Records Management Analyst	Loiselle, Russell F.	456-2242	" " "	75	OEOB
Records Management Analyst	Septoff, Michael T.	456-2242	" " "	75	OEOB
Records Management Analyst	Westray, Howard R.	456-2242	" " "	75	OEOB

OFFICE OF THE VICE PRESIDENT

The Vice President	Gore, Al	456-2326	Fax 456-7044	1FL/WW	WH

West Wing

456-2326

Executive Assistant to the Vice President	McHugh, Patricia	456-2326	Fax 456-7044	1FL/WW	WH
	New, Wendy	456-2326	" " "	1FL/WW	WH
	Cusack, Paul	456-2326	" " "	1FL/WW	WH

CHIEF OF STAFF AND ADMINISTRATION

456-2326

Assistant to the President and Chief of Staff and Counselor to the Vice President	Klain, Ronald A	456-6605	Fax 456-6212	276	OEOB
Executive Assistant to the Chief of Staff	Hynes, Scott	456-6605	" " "	276	OEOB
Deputy Chief of Staff to the Vice President	Dixon, Monica	456-9019	" " "	276	OEOB
Staff Assistant to the Deputy Chief of Staff	Morningstar, Tim	456-9019	" " "	276	OEOB
Political Director	Daniel, Maurice	456-9898	" " "	276	OEOB
Special Assistant	Katze, Elizabeth	456-7898	" " "	276	OEOB
Senior Advisor	Feldman, Michael	456-2326	" " "	282	OEOB
Public Liaison	Jones, Ansley	456-6338	" " "	282	OEOB
Administrator	Overbey, Mary Margaret	456-2326	" " "	267	OEOB
Chief Financial Officer	Vela, Moe	456-9002	" " "	265	OEOB
Special Assistant	Dryden, Andy	456-2986	" " "	263	OEOB
Special Assistant	Tuchmann, Paul	456-9046	" " "	263	OEOB

SCHEDULING AND ADVANCE

395-4245

Director of Scheduling and Advance for the Vice President	Berg, Lisa	395-4245	Fax 395-1754	285	OEOB
Deputy Director of Advance	Hegarty, Paul	456-7935	" " "	285	OEOB
Deputy Director of Scheduling	Hartman, Wendy	395-4245	Fax 456-1606	279	OEOB
	Bennett, Matt	456-7935	" " "	279	OEOB
	Dennett, Todd	395-4245	" " "	279	OEOB
	Ewing, Lydia	395-4245	" " "	279	OEOB
	Manigault, Omarosa	395-4245	" " "	279	OEOB
	Narayanan, Satish	456-7935	" " "	279	OEOB

COMMUNICATIONS

456-7035

Deputy Chief of Staff for Communications	Ewing, Pat	456-7035	Fax 456-2685	272	OEOB
	Attie, Eli	456-7035	" " "	272	OEOB

	Bingham, Mary	456-7550	" " "	272	OEOB
	Cabrera, Alejandro	456-7035	" " "	274	OEOB
	Lehane, Chris	456-7035	" " "	272	OEOB
	Naylor, Nathan	456-7035	" " "	272	OEOB
	Nussbaum, Jeff	456-9005	" " "	272	OEOB
	Orzulak, Paul	456-9028	" " "	267	OEOB
	Ratcliff, Melissa	456-7035	" " "	272	OEOB
	Rosshirt, Tom	456-7173	" " "	272	OEOB
	Shell, Callie	456-7550	" " "	471	OEOB

CORRESPONDENCE

224-2424

Director of Correspondence for the Vice President	Mason, Bill	224-2424	Fax 228-2424	202	Dirksen
	Brancati, Ed	224-2424	" " "	202	Dirksen
	Hoban, Mark	224-2424	" " "	202	Dirksen
	Ligon, David	224-2424	" " "	202	Dirksen
	McKay, Amy	224-2424	" " "	202	Dirksen
	Ratkowski, Lisa	224-2424	" " "	202	Dirksen
	Remish, Rick	224-2424	" " "	202	Dirksen
	Weatherly, Katherine	224-2424	" " "	202	Dirksen

DOMESTIC POLICY

456-6222

Chief Domestic Policy Advisor for the Vice President	Beier, David	456-6222	Fax 456-6231	288	OEOB
	Anderson, Eric	456-6222	" " "	284	OEOB
	Bianchi, Sarah	456-6222	" " "	284	OEOB
	Boelhauwer, Pieter	456-6222	" " "	284	OEOB
	Kohlenberger, Jim	456-6222	" " "	284	OEOB
	Melton, Michelle	456-6222	" " "	284	OEOB
	Taylor, Dan	456-6222	" " "	284	OEOB

LEGAL COUNSEL

456-7022

Counsel to the Vice President	Burson, Charles	456-7022	Fax 456-6429	266	OEOB
Deputy Counsel	Brown, Elizabeth	456-7022	" " "	266	OEOB
	Sullivan, Rachael	456-7022	" " "	266	OEOB

LEGISLATIVE AFFAIRS

224-8391

Director of Legislative Affairs for the Vice President	Casstevens, Kay	224-8391	Fax 224-0291	S-212	Capitol
Deputy Director	Thomas, David	224-8391	" " "	S-212	Capitol
	Glunz, William	224-8391	" " "	S-212	Capitol
	Thornell, Paul	224-8391	" " "	S-212	Capitol

NATIONAL PARTNERSHIP FOR REINVENTING GOVERNMENT

456-2816

Senior Policy Advisor for the Vice President	Winograd, Morley	456-2816	Fax 456-6429	273	OEOB
	Brackett, Lee Ann	456-2816	" " "	273	OEOB
	Muller, Jennifer	456-2816	" " "	273	OEOB

NATIONAL SECURITY

456-9501

Assistant to the Vice President for National Security Affairs	Fuerth, Leon S.	456-9501	Fax 456-9500	298	OEOB
Deputy National Security Advisor	Saunders, Rick	456-9501	" " "	298	OEOB

Department of Defense Personnel

456-9501

	Babbitt, Jim	456-9501	Fax 456-9500	290	OEOB
	Babcock, Doug	456-9501	" " "	290	OEOB
	Black, Steve	456-9501	" " "	290	OEOB
	Bolan, Chris	456-9501	" " "	290	OEOB
	Boulton, Darrien	456-9501	" " "	290	OEOB
	Brody, Richard	456-9501	" " "	290	OEOB
	Davidson, Leslie	456-9501	" " "	290	OEOB
	Hilty, Joanne M.	456-9501	" " "	591	OEOB
	Klumpp, Richard	456-7902	" " "	591	OEOB
	Kwast, Steven	456-7902	" " "	591	OEOB
	Lewis, Benitta	456-7902	" " "	591	OEOB
	Orfini, Michael	456-9501	" " "	290	OEOB
	Osius, Ted	456-9501	" " "	290	OEOB
	Richardson, Laura	456-7902	" " "	591	OEOB
	Roberts, Mike	456-9501	" " "	290	OEOB
	Scott, Kevin	456-7902	" " "	591	OEOB
	Woolston, Ann E.	456-9501	" " "	298	OEOB

OFFICE OF MRS. GORE

456-6640

Mrs. Gore	Gore, Tipper	456-6640	Fax 456-7044	200	OEOB
Special Assistant to the Vice President and Chief of Staff to Mrs. Gore	Haynes, Audrey	456-6640	Fax 456-6298	200	OEOB
	Bustos, Miguel	456-6640	" " "	287	OEOB
	Devlin, Jennifer	456-6640	" " "	205	OEOB
	Flindt, Vanessa	456-6640	" " "	200	OEOB
	Gilliland, Lucia	456-6640	" " "	200	OEOB
	Malnati, Aimee	456-6640	" " "	200	OEOB
	Preston, Melissa	456-6640	" " "	263	OEOB
	Ray, Clark	456-6640	" " "	263	OEOB
	Sanders, Trooper	456-6640	" " "	200	OEOB

COUNCIL OF ECONOMIC ADVISERS

395-5042

Chair	Yellen, Janet L.	395-5042	Fax 395-6958	314	OEOB
Chief of Staff	Jolin, Michele M.	395-5084	" " "	320	OEOB
Confidential Assistant to the Chair	Daigle, Sandra F.	395-5877	" " "	314	OEOB
Confidential Assistant to the Chair	Williams, Alice H.	395-5854	" " "	314	OEOB
Chief Economist	Lawrence, Robert Z.	395-5046	Fax 395-6958	314	OEOB
Administrative Operations Assistant	Branch, Lisa D.	395-5879	" " "	314	OEOB
Member	Blank, Rebecca M.	395-5036	Fax 395-6947	315	OEOB
Administrative Operations Assistant	Obermiller, Francine P.	395-6126	" " "	315	OEOB
Administrative Officer	Fibich, Catherine	395-5034	Fax 395-5013	418	OEOB
Senior Statistician	Furlong, Catherine H.	395-5062	Fax 395-5630	419	OEOB
Statistician	Clements, Susan P.	395-5087	" " "	420	OEOB
Statistical Assistant	Reilly, Linda A.	395-5110	" " "	417	OEOB
Research Assistant	Amorosi, Brian A.	395-5035	" " "	417	OEOB
Director of Macroeconomic Forecasting	Braun, Steven N.	395-4666	Fax 395-6809	321	OEOB
Senior Advisor to the Council	Aldy, Joseph E.	395-1455	Fax 395-6870	325	OEOB
Senior Economist	Elmendorf, Douglas W.	395-4737	Fax 395-6809	313	OEOB
Senior Economist	Golan, Elise H.	395-5040	Fax 395-6870	330	OEOB
Senior Economist	Polasky, Stephen	395-5012	" " "	309	OEOB
Senior Economist	Reimers, Cordelia W.	395-6982	Fax 395-6853	311	OEOB
Senior Economist	Roubini, Nouriel	395-3310	" " "	327	OEOB
Senior Economist	Schoeni, Robert F.	395-4597	" " "	323	OEOB
Senior Economist	Shelanski, Howard, A.	395-5614	Fax 395-6870	322	OEOB
Senior Economist	Stone, Charles F.	395-5086	Fax 395-6809	328.5	OEOB
Staff Economist	Edwards, Ryan D.	395-5104	Fax 395-6809	330	OEOB
Staff Economist	Franco, Quindi C.	395-3142	Fax 395-6870	329	OEOB
Staff Economist	Gordon, Nora E.	395-5147	Fax 395-6853	318	OEOB
Staff Economist	Huang, Bert I.	395-5618	" " "	318	OEOB
Staff Economist	McBrady, Matthew R.	395-3517	" " "	329	OEOB
Research Assistant	Feldman, Andrew R.	395-3114	Fax 395-6809	328	OEOB
Research Assistant	Guiteras, Raymond P.	395-3997	" " "	328	OEOB
Research Assistant	Scott, Summer L.	395-7352	" " "	317	OEOB
Secretary	Jones, Mary E.	395-7359	Fax 395-6853	328	OEOB
Secretary	Rasin, Vickie	395-7384	Fax 395-6870	319	OEOB
Secretary	Thomas, Mary A.	395-6867	Fax 395-6809	317	OEOB

COUNCIL ON ENVIRONMENTAL QUALITY

456-6224

Acting Chair	Frampton, George	456-6224	Fax 456-2710	360	OEOB
Chief of Staff	Warren, Wesley	456-6224	" " "	360	OEOB
General Counsel	Bear, Dinah	395-5750	Fax 456-0753		722 Jackson Pl
Deputy General Counsel	Athas, Ellen	456-6224	Fax 456-6546		722 Jackson Pl.
Associate Director for Toxics and Environmental Protection	Campbell, Bradley M.	395-5750	" " "		722 Jackson Pl.
Associate Director for NEPA Oversight	Clark, Ray	395-5750	Fax 395-3744		722 Jackson Pl.
Associate Director for Communications	Diringer, Elliot	456-6224	Fax 456-6546	360	OEOB
Associate Director for Natural Resources	Ericsson, Sally C.	395-5750	Fax 456-2710		722 Jackson Pl.
Associate Director for Congressional Relations	Jablow, Judy	395-5750	Fax 395-3744		722 Jackson Pl.
Associate Director for Transportation, Energy, and Land Management	Lance, Linda	395-5750	Fax 456-6546		722 Jackson Pl.
Associate Director for Sustainable Development	Laughlin, Keith E.	395-5750	" " "		722 Jackson Pl.
Associate Director for Global Environment	Sandalow, David B.	456-6224	Fax 456-2710	361A	OEOB
Associate Director for External Affairs	Viola, Beth A.	456-6224	" " "	357	OEOB
Special Assistant to the Chair	Kapla, Robert	456-6224	" " "	358	OEOB
Special Assistant to the Chair	Marlow, Nancy	456-6224	" " "	360	OEOB
Special Assistant to the Chair for Outreach and Planning	Terrell, Michael	456-6224	" " "	357	OEOB
Administrative Officer	Mosley, Carolyn D.	395-5750	Fax 456-6546		722 Jackson Pl.
Staff Assistant	Hall, Angela	395-5750	" " "		722 Jackson Pl.

NATIONAL SECURITY COUNCIL

OFFICE OF THE NATIONAL SECURITY ADVISOR

456-9491

Assistant to the President for National Security Affairs	Berger, Samuel R.	456-9481		1FL/WW	WH
Executive Assistant to the APNSA	Sutphen, Mona	456-9491		1FL/WW	WH
Special Assistant to the APNSA	Storey, Sharon V.	456-9481		1FL/WW	WH
Deputy Assistant to the President for National Security Affairs	Steinberg, James B.	456-9491		1FL/WW	WH
Executive Assistant to the DAPNSA	Hachigian, Nina	459-9491		1FL/WW	WH
Special Assistant to the DAPNSA	Scott-Perez, Marilyn	456-9491		1FL/WW	WH
Deputy Assistant to the President for National Security Affairs	Kerrick, Donald L.	456-9471		GFL/WW	WH
Special Assistant to the DAPNSA	Dejban, Donna	459-9471		GFL/WW	WH
Administrative Assistant	O'Brien, Penny	456-9481		1FL/WW	WH
Administrative Assistant	Moretz, Sheila	456-9491		1FL/WW	WH

EXECUTIVE SECRETARY

456-9461

Executive Secretary	Davies, Glyn T.	456-9461	Fax 456-9460	GFL/WW	WH
Special Assistant to the Executive Secretary and Office Manager	Millison, Cathy L.	456-9461	" " "	GFL/WW	WH
Special Assistant to the Executive Secretary (Scheduling)	Hilliard, Brenda I.	456-9475	" " "	GFL/WW	WH
Deputy Executive Secretary	Rice, Edward	456-9461	" " "	GFL/WW	WH
Special Assistant to the Deputy Executive Secretary	Joshi, M. Kay	456-9461	" " "	GFL/WW	WH
Administrative Assistant	Hasman, Tom	456-9461	" " "	GFL/WW	WH
Administrative Assistant	Bartlett, June L.	456-9461	" " "	GFL/WW	WH
Director for Planning	Elkon, Nicole L.	456-9467	" " "	GFL/WW	WH

AFRICAN AFFAIRS

456-9261

Special Assistant to the President and Senior Director	Smith, Gayle	456-9261	Fax 456-9290	497	OEOB
Director	Barks-Ruggles, Erica J.	456-9261	Fax 456-9260	497	OEOB
Director	Sanders, Robin R.	456-9261	" " "	497	OEOB
Secretary	Battenfield, Patricia A.	456-9261	" " "	497	OEOB

ASIAN AFFAIRS

456-9251

Special Assistant to the President and Senior Director	Lieberthal, Kenneth	456-9251	Fax 456-9250	493	OEOB
Director	Arvizu, Alexander A.	456-9251	" " "	493	OEOB
Director	Keith, James	456-9251	" " "	493	OEOB
Director	Pritchard, Charles (Jack) L.	456-9251	" " "	493	OEOB
Administrative Support Assistant	Heitkotter, Karen	456-9361	" " "	493	OEOB

CENTRAL AND EASTERN EUROPE

456-9151

Special Assistant to the President and Senior Director	Flanagan, Stephen J.	456-9151	Fax 456-9150	372	OEOB

DEFENSE POLICY AND ARMS CONTROL

456-9191

Special Assistant to the President and Counselor	Bell, Robert G.	456-9191	Fax 456-9190	386	OEOB
Director	Andreasen, Steven P.	456-9191	" " "	386	OEOB
Director	Bouchard, Joseph F.	456-9191	" " "	376	OEOB
Director	Pimental, Betsy	456-9191	" " "	303	OEOB
Director	vonLipsey, Roderick	456-9191	" " "	303	OEOB
Director	Witkowsky, Anne A.	456-9191	" " "	380	OEOB
Director	Peterman, Brian D.	456-9191	" " "	303	OEOB
Director	McCausland, Jeffrey	456-9191	" " "	380	OEOB
Administrative Support Assistant	Kelly, Sandra L.	456-9191	" " "	386	OEOB
Administrative Support Assistant	Brackman, Stella	456-9191	" " "	380	OEOB

EUROPEAN AFFAIRS

456-9151

Special Assistant to the President and Senior Director	Blinken, Antony J.	456-9151	Fax 456-9150	368	OEOB
Special Assistant to the President and Director for Implemenation of the Dayton Accords	Schulte, Greg	456-9101	" " "	469	OEOB
Director	Brown, Keirn C.	456-9151	" " "	368	OEOB
Director	Butler, Lawrence E.	456-9151	" " "	368	OEOB
Director	Sapiro, Miriam E.	456-9151	" " "	368	OEOB
Administrative Support Assistant	Marshall, Betty A.	456-9151	" " "	368	OEOB
Administrative Support Assistant	Quinn, Mary E.	456-9151	" " "	368	OEOB
Secretary	Maxfield, Nancy	456-9151	" " "	368	OEOB

MULTILATERAL AND HUMANITARIAN AFFAIRS

456-9141

Special Assistant to the President and Senior Director	Schwartz, Eric P.	456-9141	Fax 456-9140	365	OEOB
Director	Busby, Scott	456-9141	" " "	365	OEOB

Director	Guarnieri, Valerie N.	456-9141	" " "	365	OEOB
Director	Naplan, Steven	456-9141	" " "	401	OEOB
Administrative Support Assistant	Hill, Roseanne	456-9141	" " "	365	OEOB
Secretary	Kale, Dora	456-9141	" " "	365	OEOB

INTELLIGENCE PROGRAMS

456-9341

Special Assistant to the President and Senior Director	McCarthy, Mary O.	456-9341	Fax 456-9340	300	OEOB
Director	Gladura, Tim	456-9341	" " "	300	OEOB
Director	Mitchell, Don	456-9341	" " "	300	OEOB
Administrative Support Assistant	Curts, Brenda	456-9341	" " "	300	OEOB
Secretary	Howerton, Barbara	456-9341	" " "	300	OEOB

INTER-AMERICAN AFFAIRS

456-9131

Special Assistant to the President and Senior Director	Valenzuala, Arturo	456-9131	Fax 456-9130	361	OEOB
Director	Armstrong, Fulton	456-9131	" " "	361	OEOB
Director	Gallucci, Gerald	456-9131	" " "	361	OEOB

INTERNATIONAL ECONOMIC COUNCIL (SEE ALSO OPD/NEC SECTION)

456-9281

Director	Holtzapple, Richard A.	456-9290	Fax 456-9285	469	OEOB
Director	Shah, Sonal	456-9281	" " "	227	OEOB
Administrative Assistant	Mitsler, Elaine M.	456-9281	Fax 456-9280	227	OEOB

INTERNATIONAL HEALTH AFFAIRS

456-9298

Special Assistant to the APNSA	Bernard, Kenneth	456-9298	Fax 456-9340	389	OEOB
Administrative Assistant	Keenan, Jospehine	456-9298	" " "	389	OEOB

LEGAL ADVISOR

456-9111

Special Assistant to the President and Legal Advisor	Baker, James E.	456-9111	Fax 456-9110	348	OEOB
Deputy Legal Adviser	Allen, Charles	456-9111	" " "	348	OEOB
Deputy Legal Adviser	DeRosa, Mary	456-9111	" " "	348	OEOB
Deputy Legal Adviser	Allen, Charles	456-9111	" " "	348	OEOB
Administrative Assistant	Hunerwadel, Joan S.	456-9111	" " "	348	OEOB

LEGISLATIVE AFFAIRS

456-9171

Special Assistant to the President and Senior Director	Lackey, Miles	456-9171	Fax 456-9170	375	OEOB
Director	Shapiro, Daniel	456-9171	" " "	375	OEOB
Director	Tavlarides, Mark	456-9171	" " "	375	OEOB
Secretary	Burrell, Christina L.	456-9171	" " "	375	OEOB

NEAR EAST AND SOUTH ASIAN AFFAIRS

456-9121

Special Assistant to the President and Senior Director	Riedel, Bruce O.	456-9121	Fax 456-9120	351	OEOB
Special Assistant to the President for Arab-Israeli Affairs	Malley, Robert	456-9121	" " "	351	OEOB
Director	Abercrombie-Winstanley, Gina	456-9121	" " "	351	OEOB
Director	Greer, Jason	456-9121	" " "	351	OEOB
Director	Pollack, Kenneth	456-9121	" " "	351	OEOB
Staff Specialist	Cooper, Kathleen H.	456-9121	" " "	351	OEOB
Secretary	Jones, Felica	456-9121	" " "	351	OEOB

NONPROLIFERATION AND EXPORT CONTROLS

456-9181

Special Assistant to the President and Senior Director	Samore, Gary S.	456-9181	Fax 456-9180	380	OEOB
Director	Harris, Elisa D.	456-9181	" " "	376A	OEOB
Director	Tucker, Maureen E.	456-9181	" " "	382	OEOB
Staff Specialist	Edwards, Joan K.	456-9181	" " "	380	OEOB

PRESS AND COMMUNICATIONS

456-9271

Special Assistant to the President, Deputy Press Secretary, and Senior Director	Leavy, David	456-9271	Fax 456-9270	489	OEOB
Assistant Press Secretary for Foreign Affairs, and Director	Crowley, Philip J. (PJ)	456-9271	" " "	489	OEOB
Assistant Press Secretary for Foreign Affairs, and Director	Hammer, Mike	456-9271	" " "	489	OEOB
Special Assistant	Wozniak, Natalie S.	456-9271	" " "	489	OEOB

RUSSIA/UKRAINE/EURASIAN AFFAIRS

456-9161

Special Assistant to the President and Senior Director	Pascual, Carlos	456-9161	Fax 456-9160	374	OEOB
Director	Elkind, Jonathan	456-9161	" " "	372	OEOB
Director	Weiss, Andrew	456-9169	" " "	373	OEOB
Director	Segal, Jack D.	456-9169	" " "	373	OEOB
Secretary	Barnett, Cheryl E.	459-9301		373	OEOB
Secretary	Silva, Mary Ann	459-9301		374	OEOB

SPEECHWRITING

456-9371

Special Assistant to the President and Senior Director for Foreign Policy Speechwriting	Malinowski, Tomasz	456-9371	Fax 456-9370	393	OEOB
Director for Speechwriting	Halperin, David E.	456-9371	Fax 456-9160	393	OEOB
Director for Speechwriting	Widmer, Edward L. (Ted)	456-9371	" " "	393	OEOB
Administrative Support Assistant	Gray, Wendy E.	456-9371	" " "	379	OEOB

TRANSNATIONAL THREATS

456-9351

Special Assistant to the President and National Coordinator	Clarke, Richard A.	456-9351	Fax 456-9350	302	OEOB
Senior Director	Simon, Steven N.	456-9361	" " "	302	OEOB
Director	Benjamin, Daniel S.	456-9363	" " "	303	OEOB
Director	Gordon-Hagerty, Lisa	456-9351	" " "	302	OEOB
Director	Rosa Jr., Fredrick M.	456-9363	" " "	303	OEOB
Administrative Support Assistant	Roundtree, Beverly J.	456-9351	" " "	302	OEOB
Secretary	Johnson, Anthony	456-9351	" " "	302	OEOB
Administrative Support Assistant	Leiberman, Donna	456-9351	" " "	303	OEOB

ADMINISTRATIVE OFFICE

456-9301

Deputy Executive Secretary and Senior Director	Jacobson, Tracey A.	456-9302	Fax 456-9300	397	OEOB
Administrative Officer	Fendley, Edward	456-9305	" " "	397	OEOB
Budget Analyst/Travel Coordinator	Clark, Bronya H.	456-9309	" " "	397	OEOB
Security Officer	Paliokas, John	456-9308	" " "	397	OEOB
Administrative Support Specialist	Dimel, Marsha L.	456-9306	" " "	397	OEOB
Administrative Assistant	Murphy, Allison M.	456-9304	" " "	397	OEOB
Administrative Support Assistant (Floater)	Hurwitz, Marc	456-9301	" " "	397	OEOB
Administrative Support Assistant (Floater)	Williams, Mary	456-9223	" " "	397	OEOB
Administrative Support Assistant (Floater)	Vacant	456-9223	" " "	397	OEOB

SYSTEMS AND TECHNICAL PLANNING

456-9311

Director	Cosgriff, Kevin J.	456-9321	Fax 456-9300	203	OEOB
Assistant Director (Systems)	Carteret, Charles	456-9331	" " "	203	OEOB
Administrative Assistant	Payne, Raymond	456-9431	" " "	203	OEOB
Chief, Acquisition and Resource Management Division	Motherway, Daniel J.	456-9323	" " "	397	OEOB
Assistant Chief, Systems and Networking Division	Roach, Darren S.	456-9311	" " "	203	OEOB

Assistant Chief, Systems and Network Division	Figueredo, Orlando	456-9331	" " "	203	OEOB
White House Situation Room Systems Manager	Bartsch, Bryan	456-9311	" " "	203	OEOB
Chief, Operations and Technical Services Division	Weber, Anthony	456-9311	" " "	203	OEOB
Information Systems and Facilities Maintenance Manager	Akers, Dale W.	456-9331	" " "	203	OEOB
Supervisory Telecommunications Specialist	Bresnahan, Gary E.	456-9321	" " "	203U	OEOB

RECORDS AND ACCESS MANAGEMENT

456-9201

Senior Director	Leary, William H.	456-9201	Fax 456-9200	392	OEOB
Assistant to the Senior Director for Special Projects	Merchant, Brian T.	456-9238	" " "	300	OEOB

Access Management

456-9201

Director	Soubers, Richard R.	456-9201	Fax 456-9200	392	OEOB
Deputy Director	Salvetti, Lisa M.	456-9201	" " "	392	OEOB
Administrative Assistant	Bolinski, Charlene C.	456-9201	" " "	392	OEOB
Technical Information Support	Prise, Edith	456-9221	" " "	392	OEOB
Technical Information Specialist	Sanborn, Daniel	456-9221	" " "	392	OEOB
Administrative Support Assistant	Ahmed, Sarah	456-9221	" " "	392	OEOB

Records Management

456-9221

Director	Ficklin, John W.	456-9221	Fax 456-9220	379	OEOB
Deputy Director	Darnes, Victoria J.	456-9221	" " "	379	OEOB
Senior Sraff Information Assistant	Marsh, Thomas S.	456-9221	" " "	379	OEOB
Staff Information Assistant	Bellamy, Ralph C.	456-9231	" " "	379	OEOB
Staff Information Assistant	George, Christopher L.	456-9231	" " "	379	OEOB
Staff Information Assistant	Kaplan, Dean	456-9221	" " "	379	OEOB
Staff Information Assistant	Konrad, Betsy	456-9221	" " "	379	OEOB
Staff Information Assistant	Porter, Gidell (Pete)	456-9221	" " "	379	OEOB
Staff Information Assistant	Starks, Tali	456-9221	" " "	379	OEOB

WHITE HOUSE SITUATION ROOM

456-9431

Director	Cosgriff, Kevin J.	456-9433	SITROOM WH
Deputy Director	Sigler, Ralph H.	456-9437	SITROOM WH
Senior Intelligence Analyst	Smith, James A.	456-9445	SITROOM WH
Senior Duty Officer	Campanella, Tony	456-9431	SITROOM WH
Senior Duty Officer	Chastain, George	456-9431	SITROOM WH
Senior Duty Officer	Crowell, Thomas	456-9431	SITROOM WH
Senior Duty Officer	Glick, Bonnie	456-9431	SITROOM WH
Duty Officer	Bayley, Douglas	456-9431	SITROOM WH
Duty Officer	Ford, Robert	456-9431	SITROOM WH
Duty Officer	Jarosinki, Frank	456-9431	SITROOM WH
Duty Officer	Manning, Michael	456-9431	SITROOM WH

Duty Officer	McGee, Jenny	456-9431	SITROOM WH
Duty Officer	Murphy, Miles	456-9431	SITROOM WH
Duty Officer	Rickard, Robin	456-9431	SITROOM WH
Duty Officer	Rogers, Elizabeth	456-9431	SITROOM WH
Duty Officer	Schrader, Joel	456-9431	SITROOM WH
Duty Officer	Sibley, Matthew	456-9431	SITROOM WH
Duty Officer	Tarver, Sean	456-9431	SITROOM WH
Communications Supervisor	Crowder, Stevan D.	456-9452	SITROOM WH
Communications Assistant	Broadwick, Bonnie S.	456-9131	SITROOM WH
Communications Assistant	Erdahl, Douglas M.	456-9452	SITROOM WH
Communications Assistant	Fuchs, Joachim D.	456-9451	SITROOM WH
Communications Assistant	Jansen, Christian P.	456-9451	SITROOM WH
Communications Assistant	Laskowski, Gregory	456-9451	SITROOM WH
Communications Assistant	McClellan, Christina	456-9451	SITROOM WH
Communications Assistant	Poterfield, II, Patrick C.	456-9451	SITROOM WH

OFFICE OF ADMINISTRATION

OFFICE OF THE DIRECTOR

395-7235

Director	Lindsay, Mark F.	456-2861	Fax 456-3655	145	OEOB
Special Advisor for Administration	Vacant	395-7235	" " "	5001	NEOB
Executive Assistant to the Director and the General Counsel	Swallow, Urbieta (Beth)	395-7235	" " "	5001	NEOB
Director of OPD Operations and Special Liaison to Management and Administration	Raines, Ashley	456-2861	Fax 456-3655	145	OEOB
Special Assistant	Matties, Douglas	456-2861	" " "	145	OEOB

General Counsel

395-2273

General Counsel	Lyle, Michael J. (Mike)	395-2273	Fax 456-7921	5001	NEOB
Deputy General Counsel	Greenstone, Adam Franklin	395-2273	" " "	5001	NEOB
Assistant General Counsel	Anderson, Catherine (Kate)	395-2273	" " "	5001	NEOB
FOIA Officer and Office Manager	Ehrlich, Carol E.	395-2273	" " "	5001	NEOB

EQUAL EMPLOYMENT OPPORTUNITY DIVISION (TTY/TDD 395-1160)

395-3996

Associate Director for Equal Employment Opportunity	Solomon, Sharon L.	395-3996	Fax 395-5608	4102	NEOB
Equal Employment Opportunity Assistant	Askew, Laura L.	395-3996	" " "	4102	NEOB

FACILITIES MANAGEMENT DIVISION

395-2335

Associate Director for Facilities Management	Handeland, Larry E.	395-9101	Fax 395-3051	578	OEOB
Senior Preservation and Facilities Officer	Girgus, Signe L. (Sig)	395-6895	" " "	578	OEOB
Facility Management Specialist	Campbell, Hugh D.	395-9104	" " "	578	OEOB
Facility Management Specialist	Reynolds, Cheryl A.	395-9107	" " "	578	OEOB
Preservation Officer	Brown, Susan K.	395-9102	" " "	578	OEOB

41

FINANCIAL MANAGEMENT DIVISION

395-7244

Associate Director for Financial Management	VanFossan, Christina L.	395-1164	Fax 395-7202	4005	NEOB
Administrative Operations Assistant	Hightower, Jacque J.	395-7641	" " "	4005	NEOB

Accounting
395-3793

Accounting Officer	Winslow, Lynne M.	395-1161	Fax 395-7202	4005	NEOB
Accounting Staff	Beard, Glenda	395-7631	" " "	4005	NEOB
Accounting Staff	Kasaskeris, Olga H.	395-3175	" " "	4005	NEOB
Accounting Staff	Lawrence, Wanda L.	395-7634	" " "	4005	NEOB
Accounting Staff	Miller, Joann R.	395-7635	" " "	4005	NEOB
Accounting Staff	Morris, Carol W.	395-7636	" " "	4005	NEOB
Accounting Staff	Wilde, Bill	395-7639	" " "	4005	NEOB
Accounting Staff	Vacant	395-7633	" " "	4005	NEOB

Budget Formulation and Execution
395-1162

Budget Officer	Vacant	395-7624	Fax 395-7202	4005	NEOB
Budget Analyst	Fertakis, Katherine J.	395-7627	" " "	4005	NEOB
Budget Analyst	Harris, Whitney M.	395-7628	" " "	4005	NEOB
Budget Analyst	Kouba, Joseph G.	395-7625	" " "	4005	NEOB
Budget Analyst	Savercool, Kristin A.	395-7626	" " "	4005	NEOB

Financial Systems
395-5824

Financial Systems Analyst	Vacant	395-7638	Fax 395-7202	4005	NEOB
Systems Accountant	Neimeier, Rachel K.	395-7630	" " "	4005	NEOB
Systems Accountant	Vacant	395-7632	" " "	4005	NEOB

Travel and Employee Claims
395-7247

Supervisory Staff Accountant	Kalnins, Andris	395-7623	Fax 395-7202	4005	NEOB
Travel and Transportation Assistant	Alleyne, Janet	395-7642	" " "	4005	NEOB
Travel and Transportation Assistant	Vines, Denise	395-7622	" " "	4005	NEOB
Travel and Small Claims Examiner	Anova, Felipe	395-7645	" " "	4005	NEOB

GENERAL SERVICES DIVISION

395-7100

Associate Director for General Services (Acting)	Hembree, Kenneth K.	395-7005	Fax 395-7287	52	OEOB
Small Business Specialist	Toler, Thelma	395-7669	Fax 395-1155	5013	NEOB
Administrative Operations Assistant	Bradley, Patty	395-7662	" " "	5013	NEOB
Administrative Support Assistant	Brown, Eric	395-7005	Fax 395-7237	52	OEOB
Program Analyst (Financial)	Cochran-Fox, Mary Anne	395-7679	Fax 395-1155	5013	NEOB

Graphics and Printing
395-3624

Branch Chief	McIntosh, William F., Jr.	395-7681	Fax 395-1155	5013	NEOB
Printing Specialist	Ford, Joyce A.	395-7682	" " "	5013	NEOB
Visual Information Specialist	Hall-Carrier, Miranda	395-7686	" " "	5013	NEOB
Visual Information Specialist	Jutton, Paul A.	395-7685	" " "	5013	NEOB
Visual Information Specialist	Krawczewicz, William J.	395-7687	" " "	5013	NEOB
Visual Information Specialist	Robertson, Tina M.	395-7684	" " "	5013	NEOB
Visual Information Specialist	Thomas, Robert E.	395-7688	" " "	5013	NEOB

Mail/Messenger Operations
395-7005

Branch Chief	Hembree, Kenneth K.	395-9353	Fax 395-7287	52	OEOB
Mail Messenger Supervisor, White House	Wilbon, Robert L.	395-2918	Fax 456-2883	GFL/EW	WH
Lead Mail Assistant	Lawson, Jackie D.	395-2615	" " "	GFL/WW	WH
Mail Assistant (Senior)	Studgeon, Helen N.	395-2615	" " "	GFL/WW	WH
Mail Assistant	Swann, Barbara	395-2615	" " "	GFL/WW	WH
Dispatcher	Gray, Francho J.	395-7005	Fax 395-7287	52	OEOB
Motor Vehicle Operator	Ramsey, I. Dewitt	395-7005	" " "	52	OEOB
Motor Vehicle Operator	Swann, Adrian A.	395-7005	" " "	52	OEOB
Motor Vehicle Operator	Williams, Vander, Jr.	395-7005	" " "	52	OEOB
Mail Messenger Supervisor, OEOB	Vacant	395-7005	Fax 395-7287	52	OEOB
Lead Mail Assistant	de Castro, Rolando S.	395-7005	" " "	52	OEOB
Mail Assistant (Senior)	Jones, Laura	395-7005	" " "	52	OEOB
Mail Assistant (Senior)	McInnis, John Y.	395-7005	" " "	52	OEOB
Mail Assistant	Bayona, Art	395-7005	Fax 395-7287	52	OEOB
Mail Assistant	Preston, Clifford G.	395-7005	" " "	52	OEOB
Mail Assistant	Strickland, Bobby	395-7005	" " "	52	OEOB
Mail Clerk	Gonzalez, Susana	395-7005	Fax 395-7287	52	OEOB
Mail Messenger Supervisor, NEOB	de Leyos, Alejandro	395-7601	Fax 395-3746	SB-222	NEOB
Lead Mail Assistant	Brown, Ruby M.	395-4722	" " "	SB-222	NEOB
Mail Assistant	Canady, Joseph	395-4722	" " "	SB-222	NEOB
Mail Assistant	Proctor, Larry M.	395-3332	" " "	SB-222	NEOB
Mail Clerk	Allen, Pam	395-4722	" " "	SB-222	NEOB
Mail Clerk	Biscoe, Brian	395-4722	" " "	G-1	NEOB
Mail Clerk	Bronson, Derwon	395-4722	" " "	SB-222	NEOB
Mail Clerk	Lartey, Solomon	395-4722	" " "	G-1	NEOB

Procurement
395-3314

Branch Chief	Helms, Robert D. (Dale)	395-7667	Fax 395-3982	5002	NEOB
Procurement Analyst	O'Halloran, Kathleen E.	395-7671	" " "	5002	NEOB
Contract Specialist	Roscoe, Lynnae C.	395-7670	" " "	5002	NEOB
Contract Specialist	Tarr, Cynthia R.	395-7666	" " "	5002	NEOB
Contract Specialist	Taylor, Thomas L.	395-7664	" " "	5002	NEOB
Purchasing Agent	Dyer, Kathleen E.	395-7665	" " "	5002	NEOB

Supply and Property Management
395-5250

Branch Chief	Alonzo, Stephanie R.	395-5250	Fax 610-2027		Anacostia N.S.
Support Services Assistant	Emanuel, Brenda	395-7673	Fax 395-1155	5013	NEOB
Supervisory General Supply Specialist	Walker, William	395-5214	Fax 395-4562		Anacostia N.S.

43

Inventory Management Specialist/ Supply Store	Hunt, Thaddeus J.	395-5293	" " "		Anacostia N.S.
Supply Technician	Gunter, John	395-5217	" " "		Anacostia N.S.
Supply Clerk	Young, Reggie	395-5289	" " "		Anacostia N.S.
Supervisory Distribution Facilities Specialist	Alonzo, Stephanie R.	395-5250	Fax 610-2027		Anacostia N.S.
Inventory Management Officer	Prince, Lawrence E.	395-5274	" " "		Anacostia N.S.
Supervisory Storage Specialist	Brickhouse, Malachi (Mac)	395-5250	" " "		Anacostia N.S.
Materials Handler	Butler, Darryl P.	395-5250	" " "		Anacostia N.S.
Materials Handler	Lucas, Vernell	395-5250	" " "		Anacostia N.S.
Materials Handler	Morris, Michael L.	395-5250	" " "		Anacostia N.S.
Materials Handler	Naldo, Mateo B.	395-5250	" " "		Anacostia N.S.

HUMAN RESOURCES MANAGEMENT DIVISION

395-1088

Associate Director for Human Resources	Beck, Mary Coutts	395-1088	Fax 395-5608	4013	NEOB
Administrative Operations Assistant	Schuster, Kathleen M.	395-1088	" " "	4013	NEOB
Personnel Assistant	Vacant	395-1088	" " "	4013	NEOB

Human Resource Customer Service Teams

395-1088

Branch Chief	Rodriguez, Avelino L.	395-1140	Fax 395-5608	4013	NEOB

WHO, OVP, and OPD Team

Personnel Management Specialist	Bennett, Juancara	395-1299	Fax 395-5608	4013	NEOB
Personnel Assistant	Baron, Christopher	395-1145	" " "	4013	NEOB
Personnel Assistant	Berry, Chrishania	395-1143	" " "	4013	NEOB

OA, OSTP, and NSC Team

Personnel Management Specialist	Porada, Irene H.	395-1296	Fax 395-5608	4013	NEOB
Personnel Assistant	Hopkins, Valerie	395-1142	" " "	4013	NEOB

ONDCP, CEA, CEQ and USTR Team

Personnel Management Specialist	Gomes, Rochelle D.	395-5764	Fax 395-5608	4013	NEOB
Personnel Assistant	Baron, Christopher	395-1145	" " "	4013	NEOB
Personnel Assistant	Hopkins, Valerie	395-1142	" " "	4013	NEOB

OMB Team

Personnel Management Specialist	Wright, Lauren E.	395-1294	Fax 395-5608	4013	NEOB
Personnel Assistant	Johnson, Michelle Y.	395-4682	" " "	4013	NEOB

Program Management

395-5890

Branch Chief	Calhoun, Annie Belle (Ann)	395-1146	Fax 395-5608	4013	NEOB
Employee Relations Specialist (Retirement Compensation)	Bradley, Joseph J. (Joe)	395-4969	" " "	4013	NEOB
Employee Relations Specialist (Employee Benefits)	Joy, Michele R.	395-1149	" " "	4013	NEOB

Personnel Management Specialist (Classification)	Woodfolk, Patricia V. (Pat)	395-1297	" " "	4013	NEOB
Personnel Management Specialist (Special Programs)	Gomes, Deborah W.	395-7380	" " "	4013	NEOB

Systems Management and Data Quality

395-1088

Branch Chief	Jones, Wayne A.	395-7638	Fax 395-5608	4013	NEOB
Internal Quality Control Coordinator	Johnson, Phalia	395-1141	" " "	4013	NEOB
Personnel and Payroll Assistant	Stanley, Kimberley R.	395-5765	" " "	4013	NEOB
Personnel Systems Analyst	Olexa, Patricia M.	395-1295	" " "	4013	NEOB
Personnel Systems Analyst	Smith, Diane M.	395-7706	" " "	4013	NEOB

INFORMATION SYSTEMS AND TECHNOLOGY DIVISION

395-7323

Associate Director for Information Systems and Technology	Cleal, Dorothy E. (Dottie)	395-7323	Fax 395-7239	4208	NEOB
Adminstrative Operations Assistant	Moyle, Christa	395-6404	" " "	4208	NEOB
Deputy Associate Director	Hughes, Robert J.	395-6405	" " "	4208	NEOB
Adminstrative Operations Assistant	Powell, Sue	395-6410	" " "	4208	NEOB
ITMT Coordinator	Washington, Sterling A.	395-6408	" " "	4208	NEOB
Project Manager	Patton, DeVere	395-1234	" " "	4201	NEOB

Financial Management and Budget Analysis

Financial Manager	Sigman, Charles	395-7676	Fax 395-7239	4208	NEOB
Budget Analyst	Pow, Deborah	395-6412	" " "	4208	NEOB
Financial Systems Analyst	Baker, Donna J.	395-5635	" " "	4208	NEOB

Y2K Project

Manager	Misich, Terrence J. (Terry)	395-6403	Fax 395-7239	4208	NEOB
Deputy Manager	Hall, Sheryl	395-6460	Fax 395-6461	5116	NEOB
Administrative Assistant	Paulsen, Kevin	395-6407	Fax 395-7239	4201	NEOB

Quality Assurance/Strategic Planning

Computer Specialist	Fuller, Timothy	395-1165	Fax 395-3209	4201	NEOB
Computer Specialist	McKay, Richard	395-6498	" " "	4201	NEOB

Records Management

Supervisory Management Analyst (Records)	Doering, Nell W.	395-6471	Fax 395-7239	5208	NEOB
Management Analyst (Records)	Miller, Dale F.	395-6470	" " "	5208	NEOB

Customer Services Branch

Branch Chief (Acting)	Mitchell, Sharon	395-6560	Fax 395-6436	5116	NEOB
Computer Specialist	Anderson, Kimberly S.	395-6572	" " "	5116	NEOB
Computer Specialist	Crumling, Dorothy	395-6571	" " "	5116	NEOB
Computer Specialist	James, Jennifer	395-6469	" " "	5116	NEOB
Computer Specialist	Sherry, Paula	395-6575	" " "	5116	NEOB
Computer Specialist	Walford, Bernardene	395-6559	" " "	5116	NEOB

Telephone Services

Telephone Services Coordinator	Parker, Patricia	395-6089	Fax 395-3313	5208	NEOB

Help Desk 395-7370

Fax 395-3313 5221 NEOB

Computer Specialist	Dagenais, Paul	395-6496	Fax 395-3313	5221	NEOB

Data Center and Operations Branch

395-3483

Branch Chief	Wright, James B. (Jim)	395-6406	Fax 395-7239	5208	NEOB
Computer Specialist	Drenning, Patrick L.	395-6519	Fax 395-3209	5208	NEOB
Computer Specialist	Pannell, Dorian	395-6521	" " "	5208	NEOB

Records Projects

Computer Specialist	Barry, Daniel A. (Tony)	395-6476	Fax 395-3209	5208	NEOB

User Accounts/Security Administration

Computer Specialist	Jones, Christopher	395-6399	Fax 395-6436	5208	NEOB
Computer Specialist	McKaig, Brian	395-6564	" " "	5208	NEOB

Network Infrastructure

Branch Chief (Acting)	Sparks, Howard (Chip)	395-6480	Fax 395-3209	5233	NEOB
Computer Specialist	Cole, Jim	395-6488	Fax 395-3313	5208	NEOB
Computer Specialist	Dietzel, Charles B.	395-6573	" " "	5116	NEOB
Computer Specialist	Rampen, Rinaldi	395-6587	" " "	5116	NEOB
Computer Specialist	Reese, Bryan	395-5848	Fax 395-3209	5008	NEOB
Computer Specialist	Reynolds, William	395-6975	Fax 395-3313	5008	NEOB
Computer Specialist	Ribeiro, Conrad	395-6198	" " "	5008	NEOB

Software Integration and Development

Branch Chief	Heissner, Karl H.	395-6474	Fax 395-3209	5208	NEOB
Computer Specialist	Bartholomew, Mark H.	395-6413	" " "	5208	NEOB
Computer Specialist	Doran, Barbara E.	395-6576	" " "	5208	NEOB
Computer Specialist	Foster, Robert L.	395-6574	" " "	5208	NEOB
Computer Specialist	Fox, Jack	395-6417	" " "	5208	NEOB
Computer Specialist	Jackson, Kathryn W.	395-6579	" " "	5208	NEOB
Computer Specialist	Johnson, Cornelius F.	395-6581	" " "	5208	NEOB
Computer Specialist	Lopez, Ranelle	395-6473	" " "	5208	NEOB
Computer Specialist	Tolkan, Linda	395-6580	" " "	5208	NEOB

LIBRARY AND RESEARCH SERVICES DIVISION

395-4690

Associate Director for Library and Research Services	Nowell, Mary Ann	395-4690	Fax 395-6137	G-007	NEOB
Administrative Operations Assistant	Dean, Berit	395-4690	" " "	G-007	NEOB

Law Library
395-3397

Supervisory Librarian	Snyder, Randall	395-3397	Fax 395-6125	528	OEOB
Librarian	Bilyeau, Amy	395-3397	" " "	528	OEOB
Library Technician	McCoy, Terri	395-3397	" " "	528	OEOB

NEOB Library
395-3654

Supervisory Librarian	Hawthorne, Susan C.	395-3654	Fax 395-6137	G-102	NEOB
Librarian	Lizik, Cynthia J.	395-3654	" " "	G-102	NEOB
Librarian	Scheib, Lynne D.	395-3654	" " "	G-102	NEOB

NEOB Library Circulation/Interlibrary Loan
395-4862

Librarian	Lingenfelter, Michael P.	395-4862	Fax 395-6137	G-102	NEOB

OEOB Library
395-7000

Supervisory Librarian	Schiele, Martha B.	395-7000	Fax 456-6569	308	OEOB
Librarian	Alter, Melinda L.	395-7000	" " "	308	OEOB
Librarian	Cragg, Jacqueline C.	395-7000	" " "	308	OEOB
Librarian	Kaufmann, Karen E.	395-7000	" " "	308	OEOB
Library Technician	Lewis, Annette Pelzer	395-7004	" " "	308	OEOB

EOP Publications Office
395-7332

Publications Distribution Technician	Barbuschak, Karen L.	395-3610	Fax 395-6137	2200	NEOB
Publications Distribution Technician	Johnson, Wayne C.	395-3610	" " "	2200	NEOB
Publications Distribution Technician	Riley, Renee	395-3610	" " "	2200	NEOB

Technical Services
395-3420

Supervisory Librarian	Vincent, Paula	395-3420	Fax 395-4769	5025	NEOB
Librarian	Blair, Mary N.	395-3420	" " "	5025	NEOB
Librarian	Holland, Gloria K.	395-3420	" " "	5025	NEOB
Librarian	Sahanek, Tatana	395-3420	" " "	5025	NEOB
Library Technician	Barber, Patsy	395-3420	" " "	5025	NEOB
Library Technician	Bonner, Annie R.	395-3420	" " "	5025	NEOB

SECURITY DIVISION

395-6206

Associate Director for Security	Easley, Charles C. (Chuck)	395-6206	Fax 395-6299	4026	NEOB
Security Specialist	Frownfelter, Mark E.	395-6206	" " "	4026	NEOB
Security Specialist	Gozzo, Agnes	395-6206	" " "	4026	NEOB
Security Specialist	Taylor, James (Jim)	395-6206	" " "	4026	NEOB
Security Specialist	Weeks, Gerald (Jerry)	395-6206	" " "	4026	NEOB
Computer Security	Borrego, Jaime	395-6297	" " "	4026	NEOB

OFFICE OF MANAGEMENT AND BUDGET

OFFICE OF THE DIRECTOR

395-4840

Director	Lew, Jacob J. (Jack)	395-4840	Fax 395-3888	252	OEOB
Deputy Director	Mathews, Sylvia	395-4742	" " "	252	OEOB
Administrative Advisor	Graves, Janet	395-4840	" " "	252	OEOB
Executive Assistant	Via, Sandra	395-4742	" " "	252	OEOB
Senior Advisor to the Director	Nabors, Rob	395-5640	Fax 395-7298	251	OEOB
Senior Advisor to the Deputy Director	Erbach, Adrienne	395-3496	Fax 395-3174	253	OEOB
White House Fellow	Del Toro, Carlos	395-5874	" " "	240	OEOB
Executive Associate Director	Gotbaum, Josh	395-9188	Fax 395-4995	254	OEOB
Confidential Assistant	Woollen, Dawn	395-9188	" " "	254	OEOB
Senior Advisor to the Executive Associate Director	Wachino, Vikki	395-5733	" " "	253	OEOB
Deputy Director for Management	Vacant	395-6190	" " "	260	OEOB
Administrative Support Assistant	Chuckerel, Mary	395-6190	" " "	260	OEOB
Senior Advisor to the Deputy Director for Management	Halter, William	395-3842	Fax 395-3047	356	OEOB
Senior Advisor to the Deputy Director for Management	Breul, Jonathan D.	395-5670		10235	NEOB
Assistant to the Deputy Director for Management	Kamensky, John	395-5521	Fax 632-0319	209	750 17th St.
Policy Analyst	Jeffers, Janie	395-6965	Fax 395-7294	464	OEOB

ADMINISTRATION

395-3060

Associate Director	Crawford, Clarence C.	395-3601	Fax 395-3174	262	OEOB
Confidential Assistant	Altoft, Lois E.	395-9158	" " "	262	OEOB
Deputy to the Associate Director	Weigler, Stephen A.	395-4855	Fax 395-3504	9026	NEOB
Human Resources Specialist	Ellison, Teresa F.	395-3970	" " "	9026	NEOB
Human Resources Specialist	Warner, Sharon A.	395-4665	" " "	9026	NEOB
Budget Officer	Gillis, Brian	395-4858	" " "	9026	NEOB
Support Services and Management Specialist	Bradford, James, Jr.	395-5159	" " "	9026	NEOB
Support Services Assistant	Tuck, Donald L.	395-1196	" " "	9026	NEOB
Computer Specialist	Piper, Pamela	395-4732	" " "	9026	NEOB
Computer Specialist	Tisdale, Paul	395-5743	" " "	9026	NEOB
Information Systems Support Assistant (Web-Site Administrator)	Helm, Renee	395-7250	" " "	9026	NEOB
Administrative Assistant	Richardson, Sarah	395-7402	" " "	9026	NEOB
Correspondence and Information Control Specialist	Hardy, Dionne M.	395-7214	Fax 395-3888	466	OEOB
Correspondence and Information Control Specialist	White, Arnette C.	395-1487	" " "	466	OEOB
Motor Vehicle Operator	Fielding, John W.	395-3425	" " "	252	OEOB

BUDGET REVIEW

395-4630

Assistant Director	Emery, Richard P., Jr. (Dick)	395-4630	Fax 395-6170	258	OEOB
Administrative Assistant	Bowlding, Yvonne T.	395-7515	" " "	258	OEOB

Budget Analysis and Systems

395-6953

Deputy Assistant Director	Dame, Philip R.	395-4712	Fax 395-7230	6001	NEOB
Administrative Support Assistant	Ligon, Linn M.	395-3119	" " "	6001	NEOB
Chief, Budget Analysis Branch	Lind, Susanne D.	395-3112	Fax 395-7230	6002	NEOB
Deputy Chief, Budget Analysis Branch	Connelly, Hugh T.	395-4520	" " "	6002	NEOB
Economist	Hush, Lawrence W.	395-3691	" " "	6001	NEOB
Financial Economist	Balis, Ellen J.	395-4574	" " "	6002	NEOB
Financial Economist	Barth, Mary C.	395-3690	" " "	6001	NEOB
Financial Economist	Menth, William C.	395-5154	" " "	6002	NEOB
Fiscal Economist (Budgetary Analyst)	Kilpatrick, Robert W.	395-3667	" " "	6001	NEOB
Fiscal Economist	Norwood, Douglas A.	395-3932	" " "	6001	NEOB
Information Resource Management Specialist	Wenger, Philip R.	395-5155	" " "	6002	NEOB
Policy Analyst	Bavier, Richard B.	395-4688	" " "	6001	NEOB
Policy Analyst	Bernhard, Elizabeth	395-1098	" " "	6001	NEOB
Policy Analyst	Cahill, Steven	395-4576	" " "	6002	NEOB
Policy Analyst	Chang, Winifred	395-6182	" " "	6001	NEOB
Policy Analyst	Childs, David C.	395-6104	" " "	6002	NEOB
Policy Analyst	Kolaian, Alicia K.	395-4575	" " "	6001	NEOB
Policy Analyst	Lee, Sarah	395-3674	" " "	6001	NEOB
Policy Analyst	Locke, Patrick G.	395-3672	" " "	6002	NEOB
Policy Analyst	Orlando, Jason	395-7436	" " "	6001	NEOB
Policy Analyst	Sullivan, Justin	395-5782	" " "	6001	NEOB
Administrative Support Assistant	Motley, Delphine	395-5196	" " "	6002	NEOB
Chief, Budget Systems Branch	Schoenbach, Andrew M.	395-3450	Fax 395-5080	6235	NEOB
Budget Information Management Specialist	Hurban, James	395-6833	Fax 395-7692	6225	NEOB
Budget Assistant	Phelps, Carolyn R.	395-7517	" " "	6225	NEOB
Budget Information Systems Analyst	Whitman, Ora L.	395-6955	Fax 395-4768	6218	NEOB
Computer Specialist	Benoit, Deborah L.	395-6935	Fax 395-7692	6235	NEOB
Computer Specialist	Claud, Toni	395-3234	" " "	6225	NEOB
Computer Specialist	Moore, John B.	395-4673	Fax 395-5080	6235	NEOB
Computer Specialist	Napear, Barry	395-6499	Fax 395-7692	6225	NEOB
Computer Specialist	Taman, Sahar	395-3531	Fax 395-5080	6235	NEOB

Budget Review and Concepts

395-4632

Deputy Assistant Director	Barker, Robert	395-4632	Fax 395-4768	6204	NEOB
Administrative Support Assistant (Office Automation)	Scott, Ardy Diann	395-4632	" " "	6204	NEOB
Chief, Budget Review Branch	Stigle, Art	395-3822	Fax 395-4768	6204	NEOB
Budget Information Management Specialist	Christopoulos, James	395-5811	" " "	6212	NEOB
Budget Information Management Specialist	Park, Darrell	395-6816	" " "	6204	NEOB

Budget Methods Specialist	Dendurent, Howard	395-5796	Fax 395-5797	6236	NEOB
Budget Methods Specialist	Raft, Latonda	395-6832	Fax 395-7692	6201	NEOB
Budget Preparation Specialist	Abrams, Andrew	395-3823	Fax 395-4768	6204	NEOB
Budget Preparation Specialist	Garnes, Alex	395-6149	" " "	6201	NEOB
Budget Preparation Specialist	McDermott, Michael	395-7567	" " "	6204	NEOB
Budget Preparation Specialist	Ridenour, Nancy S.	395-4674	" " "	6204	NEOB
Budget Preparation Specialist	Vacant	395-3646	" " "	6201	NEOB
Information Management Specialist	Ewell, Rhodia	395-6149	Fax 395-7692	6213	NEOB
Printing Specialist	Holmes, Christine P.	395-3609	Fax 395-4768	6213	NEOB
Chief, Budget Concepts Branch	Rea, Edward M.	395-3106	Fax 395-5177	6236	NEOB
Budget Methods Specialist	Bradshaw, Betty I.	395-3146	" " "	6236	NEOB
Budget Methods Specialist	Brown, Jennifer	395-4672	" " "	6236	NEOB
Budget Methods Specialist	Dale, Rosemarie W.	395-3830	" " "	6235	NEOB
Budget Methods Specialist	Kelly, Kenneth S.	395-3753	" " "	6212	NEOB
Budget Methods Specialist	Lobron, Neil	395-1490	Fax 395-4768	6212	NEOB
Budget Methods Specialist	McAllister, Shelly	395-3831	Fax 395-5177	6236	NEOB
Budget Methods Specialist	Moran, Harry E. (Rusty)	395-3687	" " "	6226	NEOB
Budget Methods Specialist	Zimmerman, Gail S.	395-3882	" " "	6236	NEOB
Budget Assistant	Simms, Pamula L.	395-7507	" " "	6236	NEOB
Computer Specialist	Fairhall, Chris	395-4836	" " "	6226	NEOB
Management and Budget Information Analyst	Dell, Arline P.	395-3878	" " "	6226	NEOB
Policy Analyst	Groszyk, Walter	395-6824	" " "	6236	NEOB

COMMUNICATIONS

395-7254

Associate Director	Ricci, Linda	395-7254	Fax 395-7298	253	OEOB
Confidential Assistant	Ferguson, Jennifer A.	395-7254	" " "	253	OEOB

ECONOMIC POLICY

395-4654

Associate Director	Minarik, Joseph J.	395-5873	Fax 395-1198	244	OEOB
Administrative Support Assistant	West, Ophelia D.	395-5873	" " "	244	OEOB
Deputy Associate Director	Rodriguez, Justine F.	395-3423	Fax 395-1151	9025	NEOB
Economist	Anderson, Robert B.	395-3381	" " "	9025	NEOB
Economist	Lyon, Randolph M.	395-5800	Fax 395-1198	244	OEOB
Economist	Vacant	395-4675	Fax 395-1151	9025	NEOB
Economist	Wasserman, Mark A.	395-3824	" " "	9025	NEOB
Economist International	Jacobson, Laurence R.	395-3940	" " "	9025	NEOB
Research Assistant	Austin, Renee	395-4628	" " "	9025	NEOB

EDUCATION, INCOME MAINTENANCE, AND LABOR DIVISION

395-4844

Associate Director	Chow, Barbara	395-4844	Fax 395-5730	260	OEOB
Deputy Associate Director	White, Barry	395-4532	Fax 395-7752	8201	NEOB
Administrative Support Assistant	Waters, Iratha	395-6150	" " "	8201	NEOB
Chief, Education Branch	Upshaw, Wayne B.	395-5880	Fax 395-4875	8236	NEOB
Secretary	Peay, Jacqueline M.	395-7877	" " "	8236	NEOB
Policy Analyst	Mustain, Leslie	395-5880	" " "	8236	NEOB

Program Examiner	Cassell, Mary	395-5880	" " "	8236	NEOB
Program Examiner	Kron, Jennifer	395-5880	" " "	8236	NEOB
Program Examiner	Rasetti, Lorenzo	395-5880	" " "	8236	NEOB
Program Examiner	Vacant	395-5880	" " "	8236	NEOB
Chief, Income Maintenance Branch	Smalligan, Jack	395-4686	Fax 395-0851	8222	NEOB
Program Examiner	Ahern, Michele	395-4686	" " "	8222	NEOB
Program Examiner	Cianci, Joanne	395-4686	" " "	8222	NEOB
Program Examiner	Fitzpayne, Alastair	395-4686	" " "	8222	NEOB
Program Examiner	Friedman, Jennifer	395-4686	" " "	8222	NEOB
Program Examiner	Kakani, Anil	395-4686	" " "	8222	NEOB
Program Examiner	Keenan, Alex	395-4503	" " "	8222	NEOB
Program Examiner	Lau, Edwin	395-4686	" " "	8222	NEOB
Program Examiner	McKearn, Matthew	395-4686	" " "	8222	NEOB
Program Examiner	Meredith, Diana	395-4686	" " "	8222	NEOB
Program Examiner	Sauer, Christopher	395-4686	" " "	8222	NEOB
Program Assistant	Bray, Denise	395-4686	" " "	8222	NEOB
Chief, Labor Branch	Matlack, Larry R.	395-3262	Fax 395-1596	8202	NEOB
Economist	Menchik, Mark D.	395-3262	" " "	8202	NEOB
Program Assistant	McDonald, Katrina	395-3262	" " "	8202	NEOB
Program Examiner	Bond, Debra	395-3262	" " "	8202	NEOB
Program Examiner	Kitti, Carole	395-3262	" " "	8202	NEOB
Program Examiner	Walsh, Maureen H.	395-3262	" " "	8202	NEOB

GENERAL COUNSEL

395-5044

General Counsel	Damus, Robert G.	395-5044	Fax 395-7289	262	OEOB
Associate General Counsel for Budget	Rettman, Rosalyn J.	395-4778	Fax 395-7294	467	OEOB
Assistant General Counsel	Aitken, Steven D.	395-4728	" " "	463	OEOB
Assistant General Attorney	Reed, McGavock D.	395-3563	" " "	465	OEOB
Paralegal Specialist	Weaver, Bess M.	395-3556	" " "	464	OEOB
Legal Technician	Shields, Vanna J.	395-5044	Fax 395-7289	262	OEOB
Administrative Support Assistant	Stone, Carla B.	395-9177	Fax 395-7294	464	OEOB

GENERAL GOVERNMENT AND FINANCE

395-3120

Associate Director	Deich, Michael	395-3120	Fax 395-4639	246	OEOB
Program Examiner	Wartell, Theodore	395-3801	" " "	246	OEOB
Confidential Assistant	Romani, Patricia	395-3120	" " "	246	OEOB

Housing, Treasury, and Finance

395-4516

Deputy Associate Director	Rhinesmith, Alan B.	395-4516	Fax 395-6889	9201	NEOB
Policy Analyst	Carr, Susan	395-7881	" " "	9201	NEOB
Administrative Support Assistant	DiGennaro, Elizabeth M.	395-4516	" " "	9201	NEOB
Chief, Financial Institutions Branch	Brigham, Edward	395-7241	Fax 395-1292	9235	NEOB
Program Examiner	Chapin, Derek	395-1096	" " "	9235	NEOB
Program Examiner	Enger, Michelle	395-7874	" " "	9235	NEOB
Program Examiner	McCartney, Erin	395-6989	" " "	9235	NEOB
Program Examiner	Timberlake, Courtney	395-7864	" " "	9235	NEOB

Program Examiner	Veenstra, Alice	395-4637	" " "	9235	NEOB
Program Assistant	Ham, Dianne	395-7241	" " "	9235	NEOB
Chief, Housing Branch	Redburn, F. Stevens	395-4610	Fax 395-1307	9226	NEOB
Program Examiner	Gianinno, Alexandra	395-1483	" " "	9226	NEOB
Program Examiner	Hoffberg, Adam	395-1094	" " "	9226	NEOB
Program Examiner	Jacobson, Andrea	395-7870	" " "	9226	NEOB
Program Examiner	Jordan, James F.	395-5823	" " "	9226	NEOB
Program Examiner	Meredith, Katherine	395-4988	" " "	9226	NEOB
Chief, Treasury Branch	Schwartz, Mark	395-6156	Fax 395-6825	9236	NEOB
Policy Analyst	Crowley, Michael F.	395-1091	" " "	9236	NEOB
Program Examiner	Gillis, Ursula	395-1042	" " "	9236	NEOB
Program Examiner	Mahaffie, Robert	395-1087	" " "	9236	NEOB
Program Examiner	Maluski, Kimberly A.	395-5009	" " "	9236	NEOB
Program Examiner	Occomy, Marcia D.	395-1092	" " "	9236	NEOB
Program Assistant	Baxter, Jean D.	395-3388	" " "	9236	NEOB

Transportation, Commerce, Justice, and Services

395-4892

Deputy Associate Director	Schwartz, Kenneth L.	395-4892	Fax 395-7238	9202	NEOB
Program Examiner	Baffi, Jennifer M.	395-3452	" " "	9202	NEOB
Budget Assistant	Haney, Patricia S. (Trish)	395-4754	" " "	9202	NEOB
Budget Assistant	Tanner, Vernetta	395-3494	Fax 395-1150	9215	NEOB
Secretary	McCoy, Yvonne A.	395-7570	" " "	9215	NEOB
Secretary	Wayne, Rebecca A.	395-5711	Fax 395-7238	9202	NEOB
Chief, Commerce Branch (Acting)	Lyon, Randolph M.	395-3914	Fax 395-1150	9215	NEOB
Program Examiner	Liu, Lin	395-3914	" " "	9215	NEOB
Program Examiner	Newman, Kimberly A.	395-4936	" " "	9215	NEOB
Program Examiner	Pitkin, Douglas	395-3025	" " "	9215	NEOB
Program Examiner	Rivelli, Donna M.	395-5858	" " "	9215	NEOB
Program Examiner	Stauffer, Anne	395-7224	" " "	9215	NEOB
Program Assistant	Duncan, Sherron	395-3915	" " "	9215	NEOB
Chief, Transportation Branch	Tornquist, David E.	395-5704	Fax 395-4797	9208	NEOB
Program Examiner	Doherty, Clare C.	395-3101	" " "	9208	NEOB
Program Examiner	Kleine, Andrew	395-5708	" " "	9208	NEOB
Program Examiner	Montgomery, Diane R.	395-3834	" " "	9208	NEOB
Program Examiner	Nakahara, Kim	395-3057	" " "	9208	NEOB
Program Examiner	Stroud, William	395-5707	" " "	9208	NEOB
Program Examiner	Rosado, Timothy	395-7773	" " "	9208	NEOB
Program Assistant	Noble, Desiree C.	395-5709	" " "	9208	NEOB
Chief, Justice Branch	Haun, David J.	395-5090	Fax 395-0850	9002	NEOB
Policy Analyst	Kelly, John W. (Jack)	395-6106	" " "	9002	NEOB
Policy Analyst	Mertens, Steven M.	395-4935	" " "	9002	NEOB
Program Examiner	Boden, James	395-3740	" " "	9002	NEOB
Program Examiner	Brown, Margery	395-4818	" " "	9002	NEOB
Program Examiner	Chase, Edward H.	395-6109	" " "	9002	NEOB
Program Examiner	Crann, Jill Gibbons	395-7593	" " "	9002	NEOB
Program Examiner	Haas, Julie	395-3442	" " "	9002	NEOB
Program Examiner	Thompson, John E.	395-3730	" " "	9002	NEOB
Program Assistant	Collins, Teresa L.	395-5724	" " "	9002	NEOB

HEALTH/PERSONNEL

395-5178

Associate Director	Mendelson, Daniel	395-5178	Fax 395-5631	238	OEOB
Executive Assistant	Mooers, Gina	395-5178	" " "	238	OEOB

Health

395-4922

Deputy Associate Director	Clendenin, Barry	395-4922	Fax 395-3910	7025	NEOB
Administrative Support Assistant	Foster, Wanda J.	395-4922	" " "	7025	NEOB
Chief, Health Programs and Services Branch	Turman, Richard	395-4926	Fax 395-5648	7002	NEOB
Program Examiner	Forshey, Jennifer	395-4926	Fax 395-3910	7006	NEOB
Program Examiner	Garufi, Marc	395-4926	" " "	7026	NEOB
Program Examiner	Matharu, Amandeep K.	395-4926	" " "	7026	NEOB
Program Examiner	Nakagiri, Melany	395-4926	" " "	7002	NEOB
Program Examiner	Seidl, Frank	395-4926	" " "	7002	NEOB
Program Examiner	Vaeth, Matthew	395-4926	" " "	7026	NEOB
Program Examiner	White, William	395-4926	" " "	7026	NEOB
Program Assistant	Young, Deloris	395-4926	" " "	7002	NEOB
Chief, Health Financing Branch	Miller, Mark	395-4930	Fax 395-7840	7001	NEOB
Program Examiner	Blum, Jonathon	395-4930	Fax 395-3910	7002	NEOB
Program Examiner	Davis, Caroline	395-4930	" " "	7002	NEOB
Program Examiner	Donnelly, Robert	395-4930	" " "	7002	NEOB
Program Examiner	Farkas, Jeffrey	395-4930	" " "	7026	NEOB
Program Examiner	Kirchgraber, Katherine	395-4930	" " "	7002	NEOB
Program Examiner	Morgan, Gaylee	395-4930	" " "	7001	NEOB
Program Examiner	Scott, Andrew	395-4930	" " "	7026	NEOB
Program Examiner	Shenouda, Yvette	395-4930	" " "	7026	NEOB
Program Examiner	Smith, Cynthia	395-4930	" " "	7001	NEOB
Program Examiner	Spuria, Lillian	395-4930	" " "	7002	NEOB
Program Examiner	Tumlinson, Anne	395-4930	" " "	7001	NEOB
Program Examiner	White, Greg	395-4930	" " "	7002	NEOB
Program Assistant	Dade, Josie R.	395-4930	" " "	7001	NEOB
Chief, Health and Human Services Branch	Reilly, Thomas	395-4925	Fax 395-3910	7025	NEOB
Economist	Curtis, William P.	395-4925	" " "	7026	NEOB
Program Examiner	Greener, Nicholas	395-4925	" " "	7025	NEOB
Program Examiner	Kendrall, Ann	395-4925	" " "	7025	NEOB
Program Examiner	LeLand, Diana	395-4925	" " "	7025	NEOB
Research Assistant	Adams, Marsha	395-4925	" " "	7025	NEOB

VA/Personnel

395-7388

Deputy Associate Director	Long, Bruce D.	395-7388	Fax 395-6835	7007	NEOB
Administrative Support Assistant	Dooley, Karen	395-7836	" " "	7007	NEOB
Secretary	Townsell, Christina	395-6823	" " "	7007	NEOB
Chief, Veteran Affairs Branch	Hustead, Toni	395-4500	Fax 395-6835	7013	NEOB
Program Examiner	Chellaraj, Anita	395-7775	" " "	7013	NEOB
Program Examiner	Dennis, Yvette	395-7803	" " "	7013	NEOB
Program Examiner	Ross, Lynn C.	395-7806	" " "	7013	NEOB
Program Examiner	Zavada, David	395-4568	" " "	7013	NEOB
Program Assistant	Sampson, LaVonne	395-4502	" " "	7013	NEOB

Chief, Personnel, Postal, EXOP Branch	Fairhall, Lisa	395-5017	Fax 395-5738	7236	NEOB
Program Examiner	LaPlaca, Daniel	395-1484	Fax 395-5177	6226	NEOB
Program Examiner	McCormick, Douglas	395-4642	Fax 395-5738	7236	NEOB
Program Examiner	Noe, Aromie	395-7765	Fax 395-5177	6226	NEOB
Program Examiner	Seferian, Al	395-1041	Fax 395-5738	7236	NEOB
Program Assistant	Williams, Debbie	395-4635	" " "	7236	NEOB

LEGISLATIVE AFFAIRS

395-4790

Associate Director (Acting)	Kieffer, Charles E.	395-4790	Fax 395-3729	243	OEOB
Assistant Director for Legislative Affairs	Konigsberg, Chuck	395-4790	" " "	243	OEOB
Special Assistant for Policy and Legislation	Gore, Elizabeth	395-4790	" " "	243	OEOB
Legislative Analyst	Yamin, Sandra	395-4790	" " "	243	OEOB
Legislative Analyst	Zweig, Lisa	395-4790	" " "	243	OEOB
Confidential Assistant	Brandel, Nancy	395-4790	" " "	243	OEOB
Legislative Assistant	Mason, Brian	395-4790	" " "	249	OEOB

LEGISLATIVE REFERENCE

395-4864

Assistant Director	Jukes, James J.	395-3458	Fax 395-6148	7202	NEOB
Administrative Support Assistant	Wells, Dianne M.	395-4865	" " "	7202	NEOB

Resources, Defense, International Branch

395-6194

Chief, Resources, Defense, International Branch	Burnim, John D.	395-7302	Fax 395-5691	7228	NEOB
Legislative Assistant	Collins, D. Marie	395-6196	" " "	7228	NEOB
Legislative Attorney	Briatico, Anna M.	395-7301	Fax 395-5691	7228	NEOB
Legislative Analyst	Fitter, Elyse H.	395-3233	" " "	7228	NEOB
Legislative Analyst	Goad, Michael L.	395-3857	" " "	7228	NEOB
Legislative Analyst	Nassif, Robert J.	395-7896	" " "	7228	NEOB
Legislative Analyst	Rooney, Annette E.	395-7300	" " "	7228	NEOB

Economics, Science, General Government Branch

395-3454

Chief, Economics, Science, General Government Branch	Green, Richard E.	395-4607	Fax 395-3109	7218	NEOB
Legislative Assistant	Vacant	395-3459	" " "	7218	NEOB
Legislative Analyst	Brown, James A.	395-3473	" " "	7218	NEOB
Legislative Analyst	Jones, Ronald	395-3386	" " "	7218	NEOB
Legislative Analyst	Schroeder, Ingrid M.	395-3883	" " "	7218	NEOB
Legislative Analyst	Sierra, Leticia	395-3589	" " "	7218	NEOB
Legislative Attorney	Weinberg, Jeffrey A.	395-3457	" " "	7218	NEOB

Labor, Welfare, Personnel Branch

395-7362

Chief, Labor, Welfare, Personnel Branch	Forsgren, Janet R.	395-3925	Fax 395-6168	7208	NEOB
Legislative Analyst	Benton, Melissa N.	395-7887	" " "	7208	NEOB
Legislative Analyst	Bowers, Constance J.	395-3803	" " "	7208	NEOB
Legislative Analyst	Elmore, Stephen G.	395-3924	" " "	7208	NEOB
Legislative Analyst	Haskins, Melinda D.	395-3923	" " "	7208	NEOB
Legislative Analyst	Pellicci, Robert J.	395-4871	" " "	7208	NEOB

Information and Records Management

395-3130

Information Resources Management Specialist	Duykers, Nancy J.	395-3092	Fax 395-3130	7203	NEOB
Information Management Specialist	Baker, Paul W.	395-3455	" " "	7203	NEOB
Supervisory Legislative Research Assistant	Yuille, Julia E.	395-3090	" " "	7203	NEOB

NATIONAL SECURITY AND INTERNATIONAL AFFAIRS

395-4657

Associate Director	Kyle, Bob	395-4657	Fax 395-3513	238	OEOB
Confidential Assistant	Eisenbeis, Keri	395-4657	" " "	238	OEOB

International Affairs

395-4770

Deputy Associate Director	Bent, Rodney G.	395-4770	Fax 395-3307	10002	NEOB
Program Assistant	Harper, Brenda F.	395-4772	" " "	10002	NEOB
Chief, Economic Affairs Branch (Acting)	Casella, Michael	395-6854	Fax 395-5770	10025	NEOB
Fiscal Economist	Silberman, Ronald L.	395-4595	" " "	10025	NEOB
Program Assistant	Jenkins, Carol D.	395-4934	" " "	10025	NEOB
Program Examiner	Anderson, Cheryl C.	395-3948	" " "	10025	NEOB
Program Examiner	Leuthy, Cameron	395-3671	" " "	10025	NEOB
Program Examiner	Stoll, Theresa	395-4607	" " "	10025	NEOB
Program Examiner	Villabroza, Allan	395-3947	" " "	10025	NEOB
Program Examiner	Vacant	395-4604	" " "	10025	NEOB
Chief, State, USIA Branch	Vacant	395-4580	Fax 395-5651	10026	NEOB
Program Examiner	Chavez, Antonio E.	395-3727	" " "	10026	NEOB
Program Examiner	Farley, Evan	395-4535	" " "	10026	NEOB
Program Assistant	Lehman, Kelley A.	395-3922	" " "	10026	NEOB
Program Examiner	Lindsey, Christine	395-3921	" " "	10026	NEOB
Program Examiner	Nix, James A.	395-3859	" " "	10026	NEOB
Program Examiner	Pipan, Joseph G.	395-1470	" " "	10026	NEOB
Program Examiner	Zuza, Leonard B.	395-7273	" " "	10026	NEOB
Program Examiner	Vacant	395-4848	" " "	10026	NEOB

National Security

395-3884

Deputy Associate Director	Morrison, David H.	395-3884	Fax 395-3307	10001	NEOB
Program Examiner	Ebner, Eugene M .	395-4734	" " "	10001	NEOB
Program Examiner	Gallo, Dina Lisa	395-3797	" " "	10002	NEOB
Program Examiner	McLeod, William N.	395-3777	Fax 456-3307	10002	NEOB
Program Assistant	Pannell, Anna	395-3850	Fax 395-3307	10007	NEOB
Research Assistant	Siclari, Mary Jo	395-3722	" " "	10001	NEOB
Program Assistant	White, Kim	395-3712	" " "	10007	NEOB
Chief, Command Control Communications Intelligence	Evans, Margaret (Peggy)	395-4830	Fax 456-0752	8215	NEOB
Program Examiner	Coyne, A. Heather	395-4545	" " "	8215	NEOB
Program Examiner	Fox, Charles	395-3196	" " "	8215	NEOB
Program Examiner	Magee, Mark	395-4801	" " "	8215	NEOB
Program Examiner	Wu, Anthony B.	395-4803	" " "	8215	NEOB
Program Assistant	Grayton, Arecia A.	395-4800	" " "	8215	NEOB
Chief, Force Structure and Investment Branch (Acting)	Goldberg, Robert	395-3879	Fax 395-5157	10221	NEOB
Program Examiner	Allen, Richard	395-3799	" " "	10221	NEOB
Program Examiner	Calbos, Philip T.	395-3759	" " "	10221	NEOB
Program Examiner	McClelland, Alexander	395-3555	" " "	10221	NEOB
Program Examiner	McQuaid, William	395-3657	" " "	10221	NEOB
Program Examiner	Metzinger, Erin	395-3852	" " "	10221	NEOB
Program Examiner	Stuart, Shannon	395-3650	Fax 456-3307	10221	NEOB
Operations Research Analyst	Henry, Gregory G.	395-6945	Fax 395-5157	10221	NEOB
Chief, Operations and Support Branch	Smith, Bryan	395-3554	Fax 395-3307	10001	NEOB
Program Examiner	Aguilera, Ricardo	395-7559	Fax 395-5722	10007	NEOB
Program Examiner	Costello, Daniel W.	395-4570	" " "	10007	NEOB
Program Examiner	Daniel, J. Michael	395-4751	" " "	10007	NEOB
Program Examiner	Devine, Eugene	395-3666	Fax 395-3307	10007	NEOB
Program Examiner	Goldstein, Jeffery D.	395-4571	Fax 395-5722	10007	NEOB
Program Examiner	Johns, Christopher	395-3798	" " "	10007	NEOB
Program Examiner	Lewis, Thomas S.	395-3796	" " "	10007	NEOB
Program Examiner	Posen, Keith	395-3780	" " "	10007	NEOB
Program Examiner	Pugh, Jason	395-3776	" " "	10007	NEOB
Program Examiner	White, Suzanne	395-3853	" " "	10007	NEOB

NATURAL RESOURCES, ENERGY, AND SCIENCE

395-4561

Associate Director	Holstein, Elgie	395-4561	Fax 395-4639	246	OEOB
Confidential Assistant	Bernell, David	395-4561	" " "	246	OEOB

Energy and Science

395-3404

Deputy Associate Director	Peroff, Kathleen	395-3404	Fax 395-3049	8002	NEOB
Administrative Support Assistant	Gardner, Evette	395-3404	" " "	8002	NEOB
Chief, Energy Branch	Bennethum, Gary L.	395-3634	Fax 395-1086	8025	NEOB
Operations Research Analyst	Steer, Randolph J.	395-3164	" " "	8025	NEOB
Procurement Analyst	Vallina, Cynthia	395-4544	" " "	8025	NEOB
Program Assistant	Hopkins, Edith D.	395-3634	" " "	8025	NEOB
Program Examiner	Civiak, Robert L.	395-4707	" " "	8025	NEOB

Program Examiner	Krauss, Lori A.	395-3463	" " "	8025	NEOB
Program Examiner	Mikitka, Maria F.	395-3964	" " "	8025	NEOB
Program Examiner	Robinson, Donovan	395-3875	" " "	8025	NEOB
Program Examiner	Robinson, Elizabeth	395-3810	" " "	8025	NEOB
Chief, Science and Space Programs	Isakowitz, Steve	395-3807	Fax 395-4652	8225	NEOB
Policy Analyst	Macris, Eric	395-4706	" " "	8225	NEOB
Program Assistant	Sheck, Alice S.	395-3935	" " "	8225	NEOB
Program Examiner	Comstock, Douglas	395-3709	" " "	8225	NEOB
Program Examiner	Horrigan, Sarah	395-3534	" " "	8225	NEOB
Program Examiner	Sponberg, Brant	395-3535	" " "	8225	NEOB
Program Examiner	Vacant	395-4613	" " "	8225	NEOB
Chief, Water and Power Branch	Mertens, Richard	395-4590	Fax 395-4817	8002	NEOB
Economist	Mietus, James	395-6996	" " "	8002	NEOB
General Attorney	Waxman, Gary	395-7344	" " "	8002	NEOB
Policy Analyst	Feezle, William	395-6112	" " "	8201	NEOB
Program Examiner	Galvin, Bonnie	395-3495	" " "	8002	NEOB
Program Examiner	Hicklin, Linda K.	395-6806	" " "	8002	NEOB
Program Examiner	Johnson, Barbara	395-4993	Fax 395-6899	8235	NEOB
Program Examiner	Palmer, William	395-3811	Fax 395-4817	8002	NEOB
Program Examiner	Peterson, Cheree	395-3751	" " "	8002	NEOB

Natural Resources

395-4586

Deputy Associate Director	Cogswell, Ron M.	395-4586	Fax 395-1067	8001	NEOB
Administrative Support Assistant	Olfus, Marvis G.	395-4587	" " "	8001	NEOB
Budget and Research Assistant	Fleming, Darlene	395-6828	" " "	8001	NEOB
Secretary	Hudgins, Kathy M.	395-4586	" " "	8001	NEOB
Chief, Environment Branch	Fairweather, Robert S.	395-6827	Fax 395-5836	8026	NEOB
Attorney	Dennis, Carol R.	395-4822	" " "	8026	NEOB
Economist	Neyland, Kevin F.	395-3703	" " "	8026	NEOB
Policy Analyst	Church, Zach	395-6944	" " "	8026	NEOB
Program Assistant	Gaymon, Darlene	395-6827	" " "	8026	NEOB
Program Examiner	Abendroth, Claudia M.	395-4708	" " "	8026	NEOB
Program Examiner	Barr, Pamela S.	395-5852	" " "	8026	NEOB
Program Examiner	Shapiro, Neil K.	395-5894	" " "	8026	NEOB
Program Examiner	Tuccillo, Robert	395-5609	" " "	8026	NEOB
Chief, Interior Branch	Irwin, Janet	395-4806	Fax 395-6899	8235	NEOB
Economist	Kodl, Richard H.	395-3701	" " "	8235	NEOB
Program Assistant	Newman, Sheila	395-7540	" " "	8235	NEOB
Program Examiner	Crutchfield, Craig	395-3715	" " "	8235	NEOB
Program Examiner	Jesperson, Michelle	395-6968	" " "	8235	NEOB
Program Examiner	Kazel, James	395-3752	Fax 395-5836	8026	NEOB
Program Examiner	Nolin, Christine	395-3040	Fax 395-4941	8235	NEOB
Program Examiner	Reisner, Gary C.	395-6131	Fax 395-6899	8235	NEOB
Program Examiner	Roach, Crystal	395-4796	" " "	8235	NEOB
Program Examiner	Smith, Jan	395-3806	Fax 395-4817	8002	NEOB
Chief, Agriculture Branch	Weatherly, Mark A.	395-3446	Fax 395-4941	8013	NEOB
Program Assistant	Ferrell, Patricia A.	395-3446	" " "	8013	NEOB
Program Examiner	Connor, Joseph	395-3446	" " "	8013	NEOB
Program Examiner	Engelberg, Noah	395-4763	" " "	8013	NEOB
Program Examiner	Flower-Lake, Dana	395-6826	Fax 395-6899	8235	NEOB
Program Examiner	Heath, Daniel D.	395-3645	Fax 395-4941	8013	NEOB
Program Examiner	Kasdin, Stuart R.	395-4649	" " "	8013	NEOB
Program Examiner	Miller, Kimberly	395-3446	" " "	8013	NEOB
Program Examiner	Saunders, Ruth	395-3448	" " "	8013	NEOB
Program Examiner	Wagner, Jennnifer	395-3447	" " "	8013	NEOB

OFFICE OF FEDERAL FINANCIAL MANAGEMENT

395-4534

Controller, Acting	Jackson, Norwood J., Jr.	395-3993	Fax 395-3952	6025	OEOB
Confidential Assistant	Bell, Theresa	395-3585	Fax 395-3047	349	OEOB
Senior Advisor for Credit and Cash Management	Stack, Thomas	395-1457	" " "	9201	NEOB
Special Assistant	Evans, Rosemary	395-9128	" " "	354	OEOB
Deputy Controller	Jackson, Norwood J., Jr.	395-3993	Fax 395-3952	6025	NEOB
Administrative Support Assistant	Venson, Areletha L.	395-7584	" " "	6025	NEOB
Policy Analyst	Johnson, Darrell	395-5715	" " "	6025	NEOB
Chief, Financial Standards Reporting & Management Integrity Branch	Conley, Sheila	395-6911	Fax 395-3952	6025	NEOB
Accountant	Ramsey, Terrill W. (Terry)	395-3812	Fax 395-4915	6026	NEOB
Accountant	Short, James	395-3124	Fax 395-3952	6025	NEOB
Accountant	Vacant	395-3053	" " "	6025	NEOB
Management Analyst	Moench, Ginger	395-3995	" " "	6025	NEOB
Management Analyst	Murrin, Suzanne M.	395-6911	" " "	6025	NEOB
Policy Analyst	Charney, James	395-7582	Fax 395-4915	6026	NEOB
Policy Analyst	Tran, Gilbert	395-3052	" " "	6025	NEOB
Program Analyst	Bell, R. Scott	395-7480	Fax 395-3952	6025	NEOB
Administrative Support Assistant	Webb, Tawana F.	395-7586	" " "	6025	NEOB
Chief, Federal Financial Systems Branch	Radzikowski, John (Jack)	395-5021	Fax 395-4915	6026	NEOB
Policy Analyst	Gillen, Andrew	395-5835	Fax 395-4915	6025	NEOB
Policy Analyst	Holcombe, Jean W.	395-5048	Fax 395-3952	6025	NEOB
Policy Analyst	Vacant	395-5642	" " "	6026	NEOB

OFFICE OF FEDERAL PROCUREMENT POLICY

395-5802

Administrator	Lee, Deidre A.	395-5802	Fax 395-3242	352	OEOB
Administrative Support Assistant	Wingard, Jean	395-5802	" " "	352	OEOB

Acquisition Implementation Branch

395-6803

Associate Administrator (Acting)	Muzio, David	395-6805	Fax 395-5105	9013	NEOB
Procurement Policy Analyst	Kaufman, Stanley	395-6810	" " "	9013	NEOB
Procurement Policy Analyst	Uher, Lauren	395-4551	" " "	9013	NEOB
Procurement Policy Analyst	Williams, Linda	395-3302	" " "	9013	NEOB
Program Assistant	Hardy, Rebecca J.	395-7580	" " "	9013	NEOB

Procurement Innovation

395-6803

Associate Administrator	Brown, Allan E.	395-6803	Fax 395-5105	9013	NEOB
Procurement Policy Analyst	Basile, Juliana	395-6803	" " "	9013	NEOB
Procurement Policy Analyst	Coleman, Keith	395-7209	" " "	9013	NEOB
Program Assistant	Christian, Margaret B.	395-7579	" " "	9013	NEOB

Procurement Law and Legislation

395-3501

Associate Administrator	Oliver, Linda B.	395-3503	Fax 395-5105	9013	NEOB
Accountant	Schuhbauer, Rudolph J.	395-1052	" " "	9013	NEOB
Director of Research	Abel, Rein	395-1062	" " "	9013	NEOB
Executive Director	Vacant	395-3501	" " "	9013	NEOB
Executive Secretary	Loeb, Richard C.	395-4550	" " "	9013	NEOB
General Attorney	Alesi, Susan	395-3301	" " "	9013	NEOB
General Attorney	Blum, Mathew C.	395-4953	" " "	9013	NEOB
General Attorney	Gerich, Michael D.	395-6811	" " "	9013	NEOB
Management Analyst	Diering, Barbara J.	395-3256	" " "	9013	NEOB
Procurement Policy Specialist	Maris, Karen	395-4955	" " "	9013	NEOB
Administrative Support Assistant	DeRubis, Aurelia A.	395-7578	" " "	9013	NEOB

OFFICE OF INFORMATION AND REGULATORY AFFAIRS

395-4852

Administrator (Acting)	Arbuckle, Donald R.	395-5897	Fax 395-7245	10201	NEOB
Special Assistant	Vacant	395-1247	Fax 395-3047	350	OEOB
Administrative Support Assistant	Jones, Lisa M.	395-5898	Fax 395-7245	10201	NEOB
Docket Librry Assistant	Watson, Wanda F.	395-5886	" " "	10102	NEOB
Privacy Policy Coordinator	Swire, Peter	395-5897	" " "	10235	NEOB
Senior Advisor	McConnell, Bruce	395-3787	" " "	10235	NEOB
Chief, Commerce and Lands Branch	Hill, Jefferson B.	395-7340	Fax 395-7285	10202	NEOB
Economist	Clarke, Edward H.	395-7345	" " "	10202	NEOB
Policy Analyst	Hunt, Alexander T.	395-7860	" " "	10202	NEOB
Policy Analyst	Malanoski, Margaret	395-3122	" " "	10202	NEOB
Policy Analyst	Rostker, David J.	395-3897	" " "	10202	NEOB
Policy Analyst	Wassmer, Victoria	395-5871	" " "	10202	NEOB
Administrative Support Assistant	Gayle, Darcel	395-3741	" " "	10202	NEOB
Chief, Human Resources and Housing	Morrall, John F., III	395-7316	Fax 395-6974	10235	NEOB
Policy Analyst	Chenok, Daniel J.	395-4951	" " "	10235	NEOB
Policy Analyst	Eydt, Allison L.	395-4650	" " "	10235	NEOB
Policy Analyst	Lackey, Joseph F.	395-4741	" " "	10235	NEOB
Policy Analyst	Shapiro, Stuart	395-7857	" " "	10235	NEOB
Policy Analyst	Taylor, Wendy A.	395-4815	" " "	10235	NEOB
Policy Analyst	Werfel, Daniel	395-6466	" " "	10235	NEOB
Adminstrative Support Assistant	Swinney, Carolyn	395-7317	" " "	10235	NEOB
Chief, Information Policy and Technology Branch (Acting)	Seehra, Jasmeet	395-3785	Fax 395-5167	10236	NEOB
General Attorney	Weiss, Peter N.	395-3630	" " "	10236	NEOB
Policy Analyst	Bernstein, Maya A.	395-4816	" " "	10236	NEOB
Policy Analyst	Fain, Timothy R.	395-3561	" " "	10236	NEOB
Policy Analyst	Huth, Virginia A.	395-6929	" " "	10236	NEOB
Policy Analyst	Oleinick, Lewis W.	395-4638	" " "	10236	NEOB
Policy Analyst	Schlarman, Glenn	395-3514	" " "	10236	NEOB
Policy Analyst	Springer, Edward C.	395-3562	" " "	10236	NEOB
Administrative Support Assistant	Johnson, Kim I.	395-7231	" " "	10236	NEOB
Chief, Natural Resources Branch	Fraas, Arthur G.	395-3084	Fax 395-7285	10202	NEOB
Economist	Belzer, Richard B.	395-3088	" " "	10202	NEOB
Policy Analyst	Godwin, Erik	395-3087	" " "	10202	NEOB
Policy Analyst	Haxthausen, Eric	395-5870	" " "	10202	NEOB
Policy Analyst	King, Heidi	395-7318	" " "	10202	NEOB

Policy Analyst	Laity, James	395-5168	"	"	"	10202	NEOB
Economist	Theroux, Richard P.	395-3089	"	"	"	10202	NEOB
Administrative Support Assistant	Day, Lorraine	395-3084	"	"	"	10202	NEOB
Chief, Statistical Policy	Wallman, Katherine K.	395-3093	Fax 395-7245			10201	NEOB
Economist	Bugg, Paul	395-3095	"	"	"	10201	NEOB
Policy Analyst	Evinger, Suzann K.	395-7315	"	"	"	10201	NEOB
Senior Mathematical Statistician	Kirkendall, Nancy J.	395-7313	"	"	"	10201	NEOB
Statistician	de Wolf, Virginia	395-7314	"	"	"	10201	NEOB
Administrative Support Assistant	Echols, Mabel E.	395-3094	"	"	"	10201	NEOB

OFFICE OF NATIONAL DRUG CONTROL POLICY

OFFICE OF THE DIRECTOR

395-6700

Director	McCaffrey, Barry	395-6700	Fax 395-6708	802	750 17th St. NW
Special Assistant	Bechtel, Peter	395-6700	" " "	802	750 17th St. NW
Special Assistant	Jeffrey, Christensen	395-3486	" " "	802	750 17th St. NW
Speechwriter	Bayer, Linda	395-6788	" " "	829	750 17th St. NW
Confidential Assistant	Lindsey, Wanda	395-6701	" " "	809	750 17th St. NW
Staff Assistant	Garcia, Monique	395-6693	" " "	802	750 17th St. NW
Staff Assistant	Schneeberger, Christi	395-6637	" " "	802	750 17th St. NW

OFFICE OF THE DEPUTY DIRECTOR

395-6645

Deputy Director	Vereen, Donald (Don)	395-6645	Fax 395-5653	856	750 17th St. NW
Executive Assistant	Castillo, Alejandra	395-6645	" " "	856	750 17th St. NW
Confidential Secretary	Urquidez, Sarah	395-6645	" " "	850	750 17th St. NW
Consultant (Drug Free Committees)	Stern, Alvera	395-7253	" " "	629	750 17th St. NW

OFFICE OF THE CHIEF OF STAFF

395-6732

Chief of Staff	Crist, Janet	395-6732	Fax 395-6708	804	750 17th St. NW
Deputy Chief of Staff	Holton, Walter	395-6780	" " "	858	750 17th St. NW
Secretary	Lewis, Jeanette	395-6732	" " "	859	750 17th St. NW
Staff Assistant	Elrod, Adrienne	395-6705	" " "	859	750 17th St. NW
Staff Assistant	Morse, Ryan	395-6646	" " "	859	750 17th St. NW

Executive Secretariat

395-6734

Correspondence Management Officer	Cooper-Briscoe, Virlena L.	395-6713	Fax 395-6711	336	750 17th St. NW
Correspondence Management Specialist	Bryant, Veola C.	395-6712	" " "	337	750 17th St. NW
Clerk Typist	Stokes, Shanice	395-6711	" " "	334	750 17th St. NW

ADMINISTRATION

395-6722

Director	Dean, Tilman	395-6722	Fax 395-6724	326	750 17th St. NW
Support Services Specialist (Travel Support)	Dublin, Nancy	395-5508	Fax 395-5208	480	OEOB

Communications

395-5530

Assistant for Information Systems	Golden, William (Bill)	395-5530	Fax 395-5546	309	750 17th St. NW

Personnel

395-6738

Personnel Support Specialist	LaFontant, Briggitte	395-6695	Fax 395-7251	333	750 17th St. NW
Personnel Support Specialist	Spears, Victoria	395-6738	Fax 395-6724	332	750 17th St. NW
Personnel Assistant	Bennett, Lee	395-6699	" " "	331	750 17th St. NW

Support Services

395-6722

Support Services Assistant (Mail/Supply)	Bowers, Jerry	395-6722	Fax 395-6724	328	750 17th St. NW
Support Services Specialist	Farmer, Brenda	395-6623	" " "	327	750 17th St. NW
Support Services Specialist	Gates, Barbara	395-6694	" " "	325	750 17th St. NW

BUREAU OF STATE AND LOCAL AFFAIRS

395-6752

Associate Director	Warshaw, Robert	395-6752	Fax 395-6721	661	750 17th St. NW
Assistant Associate Director	Greenhouse, Dennis	395-7252	" " "	659	750 17th St. NW
Secretary	Becks, Amy	395-6752	" " "	663	750 17th St. NW
Secretary	Vacant	395-6642	" " "	662	750 17th St. NW

High Intensity Drug Trafficking Area (HIDTA)

395-6752

Program Specialist	Peters, Joseph C.	395-6755	Fax 395-6721	638	750 17th St. NW
Secretary	Barker, Catherine	395-6603	" " "	637	750 17th St. NW

Justice and Law Enforcement

395-6752

Supervisory Policy Analyst	Kosnik, George	395-6795	Fax 395-6721	633	750 17th St. NW
Policy Analyst	Bess, Brenda	395-6747	" " "	653	750 17th St. NW
Secretary	Vacant	395-6642	" " "	662	750 17th St. NW

Regions

395-6752

Supervisory Policy Analyst	Doughtery, Martin	395-6636	Fax 395-6721	640	750 17th St. NW
Policy Analyst	Vega, Jaime	395-5591	" " "	732	750 17th St. NW
Policy Analyst	Whorley, Arnet (Art)	395-0789	" " "	652	750 17th St. NW

COUNTER-DRUG TECHNOLOGY ASSESSMENT CENTER

395-6781

Director	Brandenstein, Albert	395-6781	Fax 395-6775	731	750 17th St. NW
Program Analyst, (Program and Fiscal Management)	Kallis, Elias	395-6760	" " "	732	750 17th St. NW
Secretary	Williams, Florence	395-6781	" " "	729	750 17th St. NW

DEMAND REDUCTION

395-6751

Deputy Director	Vacant	395-6751	Fax 395-6744	609	750 17th St. NW
Assistant Deputy Director	Schecter, Daniel	395-6733	" " "	609	750 17th St. NW
Staff Director	Peters, Jack	395-5531	" " "	610	750 17th St. NW
Secretary	Golden, Vanessa	395-6751	" " "	611	750 17th St. NW
Research Assistant	Campbell, Anne	395-5596	" " "	606	750 17th St. NW
Secretary	Hillian, Sheree	395-6168	" " "	558	750 17th St. NW

Education

395-6751

Senior Advisor and Chief of Education Branch	Levitt, Alan	395-6784	Fax 395-6744	560	750 17th St. NW
Policy Analyst	Hale, John	395-9866	" " "	554	750 17th St. NW
Policy Analyst	Bartholomew, Jill	395-6912	" " "	559	750 17th St. NW
Management and Contract Specialist	Pleffner, Richard	395-6608	" " "	543	750 17th St. NW

Prevention

395-6751

Branch Chief	Davis, Darlind	395-6751	Fax 395-6744	604	750 17th St. NW
Policy Analyst	Cordova, Javier	395-6166	" " "	616	750 17th St. NW
Policy Analyst	Lawson, Sandra	395-6750	" " "	615	750 17th St. NW
Policy Analyst	MacMurry, Nataki	395-5510	" " "	614	750 17th St. NW

Specific Drugs

395-6751

Branch Chief	Malliarakis, Kathleen	395-6751	Fax 395-6744	619	750 17th St. NW
Heroin Analyst	Carpenter, Patrick	395-4992	" " "	619	750 17th St. NW
Policy Analyst	Blank, David	395-6792	" " "	618	750 17th St. NW
Policy Analyst	Gibson, Carol	395-6963	" " "	626	750 17th St. NW

Treatment

395-6751

Branch Chief	Gregrich, John	395-6749	Fax 395-6744	603	750 17th St. NW
Policy Analyst	Roberts, Barbara	395-6601	" " "	632	750 17th St. NW
Policy Analyst	Sandill, Brij	395-5276	" " "	607	750 17th St. NW
Policy Analyst	Sanville, Ursala (Jane)	395-5574	" " "	624	750 17th St. NW

FINANCIAL MANAGEMENT

395-6883

Director	Marx, Michele	395-6883	Fax 395-5176	537	750 17th St. NW
Budget Analyst	DeSear, Phoung Lu	395-6739	" " "	538	750 17th St. NW
Budget Analyst	Dew, Richard	395-6728	" " "	540	750 17th St. NW
Budget Analyst	Johnson, Rose	395-6774	" " "	539	750 17th St. NW

INTELLIGENCE

395-6741

Director	Marsden, Henry (Hank)	395-6741	Fax 395-6742	755	750 17th St. NW
Intelligence Research Specialist	Boston, Ina	395-6668	" " "	750	750 17th St. NW
Researcher	Chambers, Karen	395-6615	" " "	750	750 17th St. NW
Intelligence Sharing Analyst	Falls, Donald	395-4680	" " "	750	750 17th St. NW
Intelligence Analyst	Hopkins, Lawrence	395-4680	" " "	750	750 17th St. NW

LEGAL COUNSEL

395-6622

Director	Blanchard, Charles	395-6622	Fax 395-5543	847	750 17th St. NW
General Counsel	Jurith, Edward (Ed)	395-6709	" " "	848	750 17th St. NW
Deputy General Counsel	Rader, Dan	395-6723	" " "	845	750 17th St. NW
Assistant General Counsel	Shull, David	395-6650	" " "	846	750 17th St. NW
Secretary	Johnson, Tammye	395-6651	" " "	849	750 17th St. NW

LEGISLATIVE AFFAIRS

395-6618

Director	Manatt, Michele	395-6602	Fax 395-6640	825	750 17th St. NW
Assistant Director	Lawrence, Michael	395-5595	" " "	819	750 17th St. NW
Secretary	Fisher, Myra	395-6670	" " "	823	750 17th St. NW
Administrative Support Assistant	Burgess, John	395-6652	" " "	822	750 17th St. NW
Legislative Analyst (Supply)	Kinard, Lisa	395-6746	" " "	818	750 17th St. NW
Legislative Analyst (Demand)	Cichetti, Kevin	395-6675	" " "	820	750 17th St. NW
Legislative Specialist	Pontecorvo, John	395-6625	" " "	821	750 17th St. NW

PROGRAMS, BUDGET AND EVALUATION

395-6736

Director	Carnevale, John T.	395-6736	Fax 395-6729	518	750 17th St. NW
Assistant Director	Deck, N. Ross	395-6727	" " "	531	750 17th St. NW
Secretary	Bruce, Lisa	395-6736	" " "	514	750 17th St. NW
Economist	McGrory, Michael	395-5511	" " "	527	750 17th St. NW

Programs

395-6736

Supervisory Policy Analyst	Zobeck, Terry	395-5503	Fax 395-6729	517	750 17th St. NW
Policy Analyst	Cala, Michael	395-5205	" " "	523	750 17th St. NW
Policy Analyst	Dargan, Janie	395-6714	" " "	515	750 17th St. NW

Policy Analyst	Manning, John	395-5584	" " "	507	750 17th St. NW
Policy Analyst	Pritchett, Anne	395-9685	" " "	509	750 17th St. NW
Policy Analyst	Prosdack, Stephanie	395-6620	" " "	508	750 17th St. NW
Policy Analyst	Sivilli, June	395-5526	" " "	532	750 17th St. NW
Statistician-Demographer	Caces, Maria Fe	395-3173	" " "	534	750 17th St. NW

Budget

395-6736

Supervisory Budget Analyst	Rivait, David	395-5505	Fax 395-6729	535	750 17th St. NW
Budget Analyst	Chronister, Scott	395-6736	" " "	501	750 17th St. NW
Budget Analyst	Landwebber, Michael	395-5525	" " "	504	750 17th St. NW
Budget Analyst	Rice, Jon	395-6791	" " "	516	750 17th St. NW
Policy Analyst	Vacant	395-6671	" " "	505	750 17th St. NW

Evaluations

395-6762

Supervisory Policy Analyst	Millar, Annie	395-5507	Fax 395-5571	533	750 17th St. NW
Policy Analyst	Cheatham, David	395-5507	" " "	522	750 17th St. NW
Policy Analyst	Evans, Carl	395-5506	" " "	524	750 17th St. NW
Policy Analyst	Maberry, Stuart	395-5512	" " "	525	750 17th St. NW
Secretary	Dublin, Carlos	395-6762	" " "	512	750 17th St. NW

PUBLIC AFFAIRS

395-6618

Director	Vacant	395-6618	Fax 395-6730	842	750 17th St. NW
Assistant Director	Panton, Steve	395-6627	" " "	838	750 17th St. NW
Chief, Press Relations	Weiner, Robert	395-6626	" " "	842	750 17th St. NW
Public Affairs Specialist	Lewis, Marilyn	395-6648	" " "	839	750 17th St. NW
Public Affairs Specialist	Hegarty, Michael	395-6649	" " "	840	750 17th St. NW
Secretary	Poole, Barbara	395-6796	" " "	843	750 17th St. NW
Administrative Support Assistant	Bullock, Felisha	395-6779	" " "	843	750 17th St. NW

STRATEGIC PLANNING

395-6735

Deputy Assistant Director for Strategic Planning	Kinney, Francis (Pancho)	395-6710	Fax 395-6641	827	750 17th St. NW
Deputy Events Manager	Dail, Daniel	395-7354	" " "	831	750 17th St. NW
Special Assistant	Morgan, Daniel	395-6653	" " "	835	750 17th St. NW
Events Manager	Housman, Robert	395-7225	" " "	830	750 17th St. NW
Secretary	Taylor, Dorothea (Doris)	395-6735	" " "	837	750 17th St. NW
Research Assistant	Grant, Bridgit	395-4681	" " "	837	750 17th St. NW

SUPPLY REDUCTION

395-6741

Deputy Director	Umberg, Thomas	395-6741	Fax 395-5197	713	750 17th St. NW
Assistant Deputy Director	Brown, Robert (Bob)	395-6604	Fax 395-6742	712	750 17th St. NW
Staff Director	Harvey, Bernard (Ben)	395-6610	" " "	710	750 17th St. NW
Secretary	Kirksey, Elaine	395-6741	" " "	714	750 17th St. NW

Production/Trafficking

395-6741

Policy Analyst	Clark, James (Karl)	395-6620	Fax 395-5196	716	750 17th St. NW
Policy Analyst	Vacant	395-4676	" " "	725	750 17th St. NW

Source Country Support

395-6741

Supervisory Policy Analyst	Hittle, Bradley	395-6766	Fax 395-6742	756	750 17th St. NW
Policy Analyst, Southwest Asia	Agresti, Robert (Bob)	395-4692	" " "	746	750 17th St. NW
Policy Analyst	Baum, Richard	395-7221	" " "	754	750 17th St. NW
Policy Analyst, Mexico	Garland, Charles (Chic)	395-6741	" " "	748	750 17th St. NW
Policy Analyst	King, David	395-6797	" " "	745	750 17th St. NW
Policy Analyst, Andean Ridge	Major, Allison	395-6741	" " "	747	750 17th St. NW
Secretary	Lee, Earlene	395-6740	" " "	753	750 17th St. NW

OFFICE OF POLICY DEVELOPMENT

DOMESTIC POLICY COUNCIL

456-2216

Assistant to the President for Domestic Policy and Director of the Domestic Policy Council	Reed, Bruce N.	456-6515	Fax 456-2878	2FL/WW	WH
Executive Assistant	Mays, Cathy	456-6515	" " "	2FL/WW	WH
Deputy Assistant to the President for Domestic Policy	Kagan, Elena	456-5584	Fax 456-2878	2FL/WW	WH
Policy Assistant	Emmett, Laura	456-5565	" " "	2FL/WW	WH
Deputy Assistant to the President for Health Policy	Jennings, Christopher C.	456-5560	Fax 456-5557	216 R	OEOB
Assistant Director for Health Policy	Adler, Devorah	456-5560	" " "	216	OEOB
Special Assistant to the President for Domestic Policy	Cerda, Jose	456-5568	Fax 456-7028	224-R	OEOB
Special Assistant to the President for Domestic Policy	Bueno, Irene	456-6558	Fax 456-5581	217-R	OEOB
Special Assistant to the President and Senior Director for Policy Planning	Freedman, Thomas	456-5587	Fax 456-7431	213	OEOB
Special Assistant to the President for Domestic Policy	Rabner, Nicole	456-2599	Fax 456-2878	2FL/WW	WH
Special Assistant to the President for Domestic Policy	Rice, Cynthia	456-2846	Fax 456-7431	212-R	OEOB
Special Assistant to the President for Domestic Policy and Chief of Staff	Weinstein, Paul Jr.	456-5577	Fax 456-7028	214	OEOB
Associate Director for Domestic Policy	Gould, J. Eric	456-7871	Fax 456-2878	210	OEOB
Associate Director for Domestic Policy	Kane, Andrea	456-5573	Fax 456-7431	210	OEOB
Director for Communications and Events	Kullman, Karin	456-1732	Fax 456-7028	207	OEOB
Associate Director for Education and Policy Planning	Martin, Tanya	456-5228	Fax 456-5581	220	OEOB
Associate Director for Education Policy	Schnur, Jon	456-5567	" " "	218R	OEOB
Associate Director For Domestic Policy	Shimabukuro, Leanne	456-5574	Fax 456-7028	224L	OEOB
Associate Director for Policy Planning	Smith, Mary	456-5571	Fax 456-7431	213.5	OEOB
Associate Director for Domestic Policy	Tanden, Neera	456-6275	Fax 456-2878	2FL/WW	WH
Assistant Director for Domestic Policy	Chough, Eugenia	456-5566	Fax 456-7431	224	OEOB
Assistant Director for Domestic Policy	Little, Bethany	456-5543	Fax 456-5581	217	OEOB
Assistant Director for Domestic Policy	Shamir, Ruby	456-5696	Fax 456-6244	2FL/WW	WH
Policy Assistant	Jones, Teresa	456-5593	Fax 456-5557	216	OEOB
Policy Assistant and Supply and Intern Coordinator	Washington, Essence	456-7733	Fax 456-7028	224	OEOB

National AIDS Policy

456-2437

Director	Thurman, Sandra	456-2437	Fax 456-2438		736 Jackson Pl.
Deputy Director	Summers, Todd	456-2437	" " "		736 Jackson Pl.
Associate Director	Bauerle, Cheryl	456-2437	" " "		736 Jackson Pl.

NATIONAL ECONOMIC COUNCIL

456-6630

Assistant to the President for Economic Policy and Director of the National Economic Council	Sperling, Gene	456-2807	Fax 456-2878	2FL/WW	WH
Special Assistant	Green, Melissa	456-2807	" " "	2FL/WW	WH
Executive Assistant	Weissman, Peter	456-2807	" " "	2FL/WW	WH
Chief of Staff	Kaplan, Jonathan	456-6630	Fax 456-2223	221	OEOB
Deputy Chief of Staff	Barreto, Brian	456-6630	" " "	235	OEOB
Deputy Assistant to the President for International Economic Policy and Deputy Director of the National Economic Council	Brainard, Lael	456-5353	Fax 456-1605	231	OEOB
Confidential Assistant	Yuan, Sharon	456-5353	" " "	231	OEOB
Deputy Assistant to the President for Economic Policy	Dauster, William	456-6630	Fax 456-2223	234	OEOB
Deputy Assistant to the President for Economic Policy and Deputy Director	Katzen, Sally	456-2800	Fax 456-1605	231	OEOB
Confidential Assistant	Mason, Shannon	456-2800	" " "	231	OEOB
Special Assistant to the President for Economic Policy	Kalil, Thomas	456-2801	Fax 456-2223	230	OEOB
Special Assistant to the President for Economic Policy	Kennedy, Brian	456-6630	" " "	235	OEOB
Special Assistant to the President for Economic Policy	Liebman, Jeffrey	456-5358	" " "	228	OEOB
Special Assistant to the President for Economic Policy	Robyn, Dorothy	456-2801	" " "	226	OEOB
Special Assistant to the President for International Finance	Wescott, Robert	456-5905	" " "	234.5	OEOB
Policy Advisor	Bilimoria, Natasha	456-2198	Fax 456-2223	233	OEOB
Policy Advisor	Haacke, Carl	456-5367	" " "	235	OEOB
Senior Health Policy Analyst	Lambrew, Jeanne	456-5377	" " "	209	OEOB
Director to the NEC	Minsk, Ronald	456-2809	" " "	235	OEOB
Senior Advisor	Rosen-Wartell, Sarah	456-6630	" " "	235	OEOB
Staff Assistant	Joshlyn, Gay	456-2801	Fax 456-2223	235	OEOB
Staff Assistant	Matthews, Sonyia	456-5351	" " "	235	OEOB

International Economic Affairs (See also NSC Section)

456-9281

Special Assistant to the President for International Economic Policy	Hammonds, Holly	456-9281	Fax 456-2223	227	OEOB
Special Assistant to the President for International Economic Policy	Samans, Richard	456-2801	- - -	225	OEOB
Senior Director to the NEC/NSC	Lee, Malcolm	456-2801	Fax 456-9291	469	OEOB
White House Fellow	McNamer, Bruce	456-2801	Fax 456-5334	223	OEOB

OFFICE OF SCIENCE AND TECHNOLOGY POLICY

OFFICE OF THE DIRECTOR

456-7116

Assistant to the President and Director	Lane, Neal	456-7116	Fax 456-6021	424	OEOB
Administrative Operations Officer	Fountain, Betty	456-7116	" " "	424	OEOB
Administrative Operations Assistant	Chase, Cynthia	456-6010	" " "	424	OEOB
Chief of Staff and General Counsel	Gwin, Holly	456-6140	Fax 456-6019	428.5	OEOB
Executive Assistant for Policy and Intergovernmental Affairs	Smith, Jeffrey (Jeff)	456-6047	" " "	428	OEOB
Public Affairs Specialist	Musgrave, Reuben	456-6018	" " "	435	OEOB
Policy Analyst	Gibson, Anthony (Tony)	456-6098	" " "	428	OEOB
Management Analyst	Stevens, David	456-6108	" " "	430	OEOB

NATIONAL SCIENCE AND TECHNOLOGY COUNCIL (NSTC)

456-6100

Executive Secretary	Porter, Joan	456-6100	Fax 456-6026	435	OEOB

ENVIRONMENT

456-6202

Associate Director	Bierbaum, Rosina M.	456-6202	Fax 456-6025	443	OEOB
Assistant Director	Rodemeyer, Michael	456-6202	" " "	443	OEOB
Confidential Assistant	Guibert, Gregory	456-6075	" " "	443	OEOB
Senior Policy Analyst	Backlund, Peter	456-6081	" " "	443	OEOB
Senior Policy Analyst	Sharples, Frances	456-6079	" " "	443	OEOB
Administrative Operations Assistant	Toomey, Sandra J. (Sandy)	456-6072	" " "	443	OEOB

NATIONAL SECURITY AND INTERNATIONAL AFFAIRS

456-2894

Associate Director	Vacant	456-2894	Fax 456-6028	494	OEOB
Confidential Assistant	Kostro, Richard (Rich)	456-6056	" " "	494	OEOB
Assistant Director for National Security	MacDonald, Bruce	456-6068	" " "	490	OEOB
Assistant Director for International Affairs	Behring, Deanna	456-6058	" " "	494	OEOB
Special Assistant to the Associate Director for Policy and Plans	Hane, Gerald J.	456-6064	" " "	490	OEOB
Senior Policy Analyst	Epstein, Gerald	456-6061	" " "	494	OEOB
Administrative Support Assistant	Ward, JoAnn	456-6055	" " "	494	OEOB

SCIENCE

456-6130

Associate Director	Bienenstock, Arthur	**456-6130**	Fax **456-6027**	436	OEOB
Confidential Assistant	Gregory, Elizabeth	**456-6138**	" " "	436	OEOB
Deputy to the Associate Director	Gabriel, Clifford (Cliff)	**456-6127**	" " "	432.5	OEOB
Assistant Director, Life Sciences	Levinson, Rachel	**456-6137**	" " "	438	OEOB
Assistant Director, Physical Sciences	Marianelli, Robert	**456-6134**	" " "	432	OEOB
Assistant Director, Social and Behavioral Sciences	Vacant	**456-6129**	" " "	438.5	OEOB
Administrative Operations Assistant	Coleman, Donna I.	**456-6120**	" " "	436	OEOB

TECHNOLOGY

456-6046

Associate Director	Moore, Duncan	**456-6046**	Fax **456-6023**	423	OEOB
Assistant Director for Technology	Kelly, Henry C.	**456-6033**	" " "	423	OEOB
Confidential Assistant	Vacant	**456-6030**	" " "	423	OEOB
Assistant Director for Space and Aeronautics	Hofgard, Jefferson (Jeff)	**456-6043**	" " "	423	OEOB
Senior Policy Analyst	Kahin, Brian	**456-6035**	" " "	440	OEOB
Senior Policy Analyst	Livingston, Martha	**456-6063**	" " "	423	OEOB
Administrative Operations Assistant	Fisher, Ruth A.	**456-6031**	" " "	423	OEOB

BUDGET AND ADMINISTRATION

395-7347

Assistant Director	Ferguson, Barbara A.	**456-6001**	Fax **456-6022**	431	OEOB
Management Information Specialist	Hodge, M. David	**456-6000**	" " "	431	OEOB
Administrative Specialist	McGovern, Deborah J. (Debbie)	**456-6002**	" " "	431	OEOB
Computer Specialist	Cravaritis, George	**456-6004**	" " "	431	OEOB
Administrative Assistant	Lafoe, Cecilia (Ceci)	**456-6007**	" " "	431	OEOB

PRESIDENT'S FOREIGN INTELLIGENCE ADVISORY BOARD

456-2352

Chairman	Rudman, Warren B.	456-2352	Fax 395-3403	340	OEOB
Vice Chairman	Harrington, Anthony	456-2352	" " "	340	OEOB
Executive Director	Deitering, Randy W.	456-2352	" " "	340	OEOB
Assistant Director and Counsel	Fountain, Frank W.	456-2353	" " "	332	OEOB
Assistant Director	Melley, Brendan	395-9123	" " "	340	OEOB
Assistant Director	Moynihan, Mark	395-3338	" " "	340	OEOB
Administrative and Research Officer	Baker, Jane E.	395-9120	" " "	340	OEOB
Administrative Services Assistant	Roy, Roosevelt	456-2914	" " "	340	OEOB

UNITED STATES TRADE REPRESENTATIVE

UNITED STATES TRADE REPRESENTATIVE

395-8787

Ambassador, United States Trade Representative	Barshefsky, Charlene	395-6890	Fax 395-4549	209-A	Winder
Chief of Staff	LeaMond, Nancy	395-6850	" " "	211	Winder
Personal Assistant	Chernish, Carol	395-6890	" " "	207	Winder
Policy Advisor	Gresser, Edward	395-9419	Fax 395-9674	217	Winder
Ambassador, Special Trade Negotiator	Scher, Peter	395-5057	Fax 395-6865	300-A	Winder
Counselor to USTR	Novick, Robert	395-9494	Fax 395-4549	213	Winder
Senior Policy Advisor	Suro-Bredie, Carmen	395-4755	Fax 395-9515	421	Winder
Confidential Assistant	Einhellig, Wendy	395-5057	Fax 395-6865	300	Winder
Confidential Assistant	Smith, Bobby	395-6850	Fax 395-4549	209	Winder
Special Assistant to the Chief of Staff	Bledsoe, Todd A.	395-5088	" " "	217	Winder
Special Assistant	Jones, C. Imara	395-9513	Fax 395-3390	209	Winder
Correspondence Analyst	Hicks, Leona	395-5683	Fax 395-9649	122-A	Winder
Secretary	Howard, Linda	395-9601	Fax 395-3911	122-A	Winder
Secretary	Jenkins, Hazel	395-9601	" " "	122-A	Winder

Deputy United States Trade Representative

395-5114

Ambassador, Deputy USTR	Vacant	395-5114	Fax 395-4549	201-A	Winder
Confidential Assistant to the Deputy USTR	Oberdorfer, Amy	395-3150	" " "	223	Winder
Ambassador, Deputy USTR	Fisher, Richard	395-9595	Fax 395-3390	200	Winder
Confidential Assistant	Ennis, Erin	395-9595	" " "	200	Winder
International Economist	Eiss, Donald	395-3026	Fax 395-4549	314	Winder

ADMINISTRATION

395-5797

Assistant USTR for Administration	Hopkins, John	395-5797	Fax 395-4827	2nd FL	1724 F St. NW

Computer Operations

395-5140

Acting Director, Computer Operations	Kristobek, Richard F.	395-4990	Fax 395-4827	2nd FL	1724 F St., NW
Network Manager	Verbeten, Jeffrey C.	395-9456	" " "	2nd FL	1724 F St., NW
Telecommunications Specialist	Johnson, Jonathan	395-6184	" " "	2nd FL	1724 F St., NW
Programmer Analyst	Simpson, Harry D.	395-9416	" " "	2nd FL	1724 F St., NW
Computer Systems Analyst	Staton, Richard	395-9417	Fax 395-3911	120	Winder
Management Information Assistant	Simms, Caroline C.	395-5140	Fax 395-4827	2nd FL	1724 F St., NW

Finance/Budget

395-3505

Financial Manager	Besachio, Saverio M.	395-3505	Fax 395-4827	2nd FL	1724 F St., NW
Financial/Budget Assistant	Draugelis, C. Lynn	395-3505	" " "	2nd FL	1724 F St., NW

Human Resources

395-7360

Human Resources Manager	Green, Lorraine	395-7360	Fax 395-9677	114	Winder
Administrative Programs Specialist	Reese, Lenor	395-7360	" " "	118	Winder
Human Resources Assistant	Tidwell, Deborah	395-7360	" " "	116	Winder
Secretary	Plowden, Tecola	395-7360	" " "	116	Winder
Secretary	Williams, Sarah	395-7360	" " "	116	Winder

Support Services

395-5123

Support Services Supervisor	Hofgren, Catherine A.	395-5123	Fax 395-4827	2nd FL	1724 F St., NW
Support Services Specialist	Garner, Terri H.	395-5123	" " "	2nd FL	1724 F ST., NW
Motor Vehicle Operator	Norfleet, Henry J.	395-9407	Fax 395-3911	B-27	Winder

AFRICA

395-9514

Assistant USTR for Africa	Whitaker, Rosa	395-9514	Fax 395-4505	501A	Winder
Director for African Affairs	Valle, Vicente	395-9514	" " "	500A	Winder
Senior Economist	Harman, E. Jean	395-9514	" " "	500A	Winder
Secretary	Higgins, Martez	395-9514	" " "	501	Winder

AGRICULTURAL AFFAIRS

395-6127

Assistant USTR for Agricultural Affairs	Murphy, James	395-6127	Fax 395-4579	417	Winder
Principal Agricultural Negotiator	Darragh, Sean	395-6127	" " "	420	Winder
Senior Policy Advisor (Agricultural Affairs)	Early, Suzanne	395-6127	" " "	419	Winder
Senior Economist	Cummings, Robert	395-6127	" " "	419	Winder
Senior Economist	Jones, Elizabeth	395-6127	" " "	421	Winder
Senior Economist	Neff, Steven	395-6127	" " "	422	Winder
Director of Sanitary and Phytosanitary Affairs	Payne, John	395-6127	" " "	421	Winder
Director for Agricultural Affairs and Technical Barriers	Bomer Laurirten, Sharon	395-6127	" " "	415	Winder
Director for Asian Agricultural Affairs	Howes, Teresa	395-6127	" " "	423	Winder
Secretary	Wakefield, Carol	395-6127	" " "	415	Winder

ASIA AND THE PACIFIC

395-3430

Assistant USTR for Asia and the Pacific	Phillips, Don	395-3430	Fax 395-9515	400A	Winder
Deputy Assistant USTR for India and South Asia	Vacant	395-6813	Fax 395-3512	405	Winder
Deputy Assistant USTR for APEC Affairs	Damond, Joseph M.	395-6813	" " "	405	Winder
Director for South Asia and Oceania	Stillman, Betsy E.	395-6813	" " "	405	Winder
Director of Korean Affairs	Latimer, Mary	395-6813	" " "	407	Winder
Director for ASEAN Affairs	Murphy, Sean	395-6813	" " "	407	Winder
Director for APEC Affairs	Greene, William	395-3430	" " "	400	Winder
Secretary	Jenkins, Diane	395-3430	" " "	400	Winder
Secretary	Shields, Janice	395-6813	" " "	400	Winder

CHIEF TEXTILE NEGOTIATOR

395-3026

Chief Textile Negotiator	Johnson, Donald	395-3026	Fax 395-5639	309	Winder
Deputy Chief Textile Negotiator	Miller, Caroyl L.	395-3026	" " "	314	Winder
Secretary	Johnson, Alfreda C.	395-3026	" " "	307	Winder

CHINA

395-3900

Assistant USTR for China	Cassidy, Robert	395-3900	Fax 395-3512	401A	Winder
Deputy Assistant USTR for China and Mongolia	Lund, Christina	395-3900	Fax 395-3597	403	Winder
Senior Policy Advisor	Burns, David H.	395-5050	" " "	403	Winder
Secretary	Davis, Marinda	395-3900	" " "	401	Winder

CONGRESSIONAL AFFAIRS

395-6951

Assistant USTR for Congressional Affairs	Arky, Elizabeth (Liz)	395-6951	Fax 395-4656	113	Winder
Deputy Assistant USTR for Congressional Affairs	Vacant	395-6951	" " "	109	Winder
Congressional Affairs Specialist	Williams, Michael	395-9651	" " "	109	Winder
Secretary	Givens, Shelia R.	395-3406	" " "	111	Winder

ECONOMIC AFFAIRS

395-3583

Assistant USTR for Economic Affairs	Walters, David A.	395-3583	Fax 395-9668	516	Winder
Deputy Assistant USTR for Economic Affairs	Shpiece, William	395-3583	" " "	514	Winder
Senior International Economist	Levy, Josh	395-3583	" " "	514	Winder
Secretary	Goode, Joyce A.	395-3583	" " "	518	Winder

ENVIRONMENT AND NATURAL RESOURCES

395-7320

Assistant USTR for Environment and Natural Resources	Haverkamp, Jennifer A.	395-7320	Fax 395-4579	413	Winder
Deputy Assistant USTR for Environment and Natural Resources	Shark, David P.	395-7320	" " "	411	Winder
Director for Trade and Environment	Anderson, Laura K.	395-7320	" " "	411	Winder
Director for Natural Resources and Environmental Technology	DiGiovanna, David	395-7320	" " "	409	Winder
Director for International Environment Policy	Neuling, Bruce	395-7320	" " "	416	Winder
Deputy Director for Trade and Environment	Kovner, Karissa	395-7320	" " "	416	Winder
Secretary	Jones-Hill, Hattie	395-7320	" " "	415	Winder

EUROPE AND THE MEDITERRANEAN

395-3320

Assistant USTR for Europe and the Mediterranean	Novelli, Cathy	395-4620	Fax 395-3974	321	Winder
Deputy Assistant USTR for Europe and the Mediterranean	Ives, Ralph	395-4620	" " "	323	Winder
Director for European Affairs	Mowrey, Mark	395-4620	" " "	323	Winder
Director for Central, Eastern Europe, and Eurasia	Spilsbury, John (Jack)	395-3320	" " "	317	Winder
Director for the Middle East and the Mediterranean	Spirnak, Madelyn	395-3320	" " "	323A	Winder
Director for European Affairs and Technical Barriers	Sandford, James	395-3320	" " "	323	Winder
Director for Bilateral Affairs	Lane, Laura	395-9569	" " "	315	Winder
Secretary	Thomas, Anita	395-3320	" " "	323	Winder

GENERAL COUNSEL

395-3150

General Counsel	Esserman, Susan	395-3150	Fax 395-3639	223A	Winder
Deputy General Counsel	Freiberg, Kenneth P.	395-7305	" " "	219	Winder
Senior Counsel for Multilateral Affairs	Field, Catherine R.	395-3432	" " "	222A	Winder
Senior Counsel for Dispute Settlement	Porges, Amelia	395-7305	" " "	125	Winder
Assistant General Counsel	Ritter, Geralyn Smitherman	395-6800	" " "	222A	Winder
Associate General Counsel	Busis, William	395-3150	" " "	216	Winder
Associate General Counsel	Lyons, James	395-3150	" " "	218	Winder
Associate General Counsel	McIntosh, Joanna K	395-7203	" " "	220	Winder
Associate General Counsel	Overton, Bruce	395-3150	" " "	215	Winder
Associate General Counsel	Shub, Rachel	395-7305	" " "	218	Winder
Associate General Counsel	Winter, Audrey	395-3150	" " "	218	Winder
Attorney Adviser	Ross, David	395-3150	" " "	119	Winder
White House Fellow	Tien, John	395-3150	" " "	223	Winder
Assistant Attorney	Marantis, Demetrius	395-3181	" " "	117	Winder
Secretary	Lindsay, Rhonda	395-7305	" " "	222	Winder
Secretary	Vacant	395-3150	" " "	223	Winder
Secretary	Vacant	395-3150	" " "	223	Winder

INDUSTRY

395-5656

Assistant USTR for Industry	Abelson, Donald	395-5656	Fax 395-9674	422	Winder
Deputy Assistant USTR for Industry	Earp, Gordana	395-6160	" " "	422A	Winder
Director of Telecommunication	Corbett, William	395-9586	" " "	418	Winder
Director for Aerospace and Automotive Trade Policy	Falken, Steven J.	395-4946	" " "	414	Winder
Director for International Commodity Policy	McHale, Jonathan	395-5656	" " "	422	Winder
Director for Industrial Market Access Negotiation	Moke, Marsha	395-6160	" " "	422	Winder
Director for Information Industry and Chemical Industry	Norton, Barbara	395-6160	" " "	418	Winder
Secretary	Austin-Quarles, Angela	395-6160	" " "	422	Winder
Secretary	Mayfield, Iris	395-5656	" " "	422	Winder

INTERGOVERNMENTAL AFFAIRS AND PUBLIC LIAISON

395-6120

Assistant USTR for Intergovernmental Affairs and Public Liaison	Felts, Pate	395-6120	Fax 395-3692	2nd FL	1724 F St., NW
Director for Intergovernmental Affairs	Sevilla, Christina	395-6120	" " "	2nd FL	1724 F St., NW
Director for Public Liaison	Manteghi, Ladan	395-6120	" " "	2nd FL	1724 F St., NW
Program Assistant	Stith, Lois	395-6120	" " "	2nd FL	1724 F St., NW

JAPAN

395-5070

Assistant USTR for Japan	Cutler, Wendy	395-5070	Fax 395-3597	320	Winder
Deputy Assistant USTR for Japan	Sigel, R. Byron	395-5070	" " "	318	Winder
Director of Japan Trade Affairs	Weisel, Barbara	395-5070	" " "	322	Winder
Director of Japan Trade Policy	Jackson, Amy	395-5070	" " "	318	Winder
Director of Policy Planning for Japan	Kelly, Thomas	395-5070	" " "	322A	Winder
Secretary	Turner, Sandra	395-5070	" " "	322	Winder

MONITORING AND ENFORCEMENT

395-3582

Assistant USTR for Monitoring and Enforcement	Bradley, Jane	395-3582	Fax 395-3640	221	Winder
Attorney	Fabry, Steven	395-3582	" " "	220	Winder
Attorney	Florestal, Marjorie	395-3582	" " "	117	Winder
Attorney	Hirsh, Bruce	395-3582	" " "	119	Winder
Attorney	Hodgson, Melida	395-3582	" " "	115	Winder
Attorney	Hunter, Daniel	395-3582	" " "	123	Winder
Attorney	Schnare, Rhonda	395-3582	" " "	115	Winder
Attorney	Kho, Steven	395-3582	" " "	125	Winder
Legal Technician	McKinzy, Mary (Sandy)	395-3582	" " "	122	Winder
Legal Technician	Mayo, Leah	395-3150	" " "	223	Winder
Secretary	Johnson, Sharon	395-3581	" " "	121	Winder

POLICY COORDINATION AND INFORMATION

395-3475

Assistant USTR for Policy Coordination	Montgomery, Frederick	395-3475	Fax 395-3640	107	Winder
Paralegal Specialist	Harrison, Sybia	395-3419	Fax 395-9458	100A	Winder
Freedom of Information Act Assistant	Caldwell, Jacqueline	395-3419	" " "	100	Winder
Program Assistant	Blue, Gloria	395-3475	Fax 395-3640	122	Winder

PUBLIC AFFAIRS

395-3230

Assistant USTR for Public Affairs	Ziegler, Jay	395-3230	Fax 395-7226	105	Winder
Deputy Assistant USTR for Public Media Affairs	Klasky, Helaine	395-3230	" " "	101A	Winder
Public Affairs Specialist	Stilwell, Amy	395-3230	" " "	103A	Winder
Public Affairs Assistant	Johnson, Tommie	395-3230	" " "	103	Winder
Information Services Assistant (Reading Room)	Webb, Brenda D.	395-6186	" " "	101	Winder

SERVICES, INVESTMENT, AND INTELLECTUAL PROPERTY

395-4510

Assitant USTR for Services, Investment, and Intellectual Property	Papovich, Joseph	395-4510	Fax 395-3891	301A	Winder
Deputy Assistant USTR for Services and Investment	Collins, Peter	395-4510	" " "	311	Winder
Director, Services	Ascher, Bernard	395-7271	" " "	313	Winder
Director, Media and Communications	Balassa, Carol	395-7271	" " "	313	Winder
Director for Intellectual Property	Burcky, Claude	395-6864	" " "	311	Winder
Deputy Director for Intellectual Property	Bowen, Andrew	395-6864	" " "	303	Winder
Director of Multilateral Investment Affairs	Huegel, Frances	395-6864	" " "	303	Winder
Director for Bilateral Investment Affairs	Kubiske, Lisa	395-6864	" " "	303	Winder
Director of Services Trade Negotiation	Main, Ann	395-6864	" " "	315	Winder
Secretary	Bennett, Connie	395-4510	" " "	301	Winder
Secretary	Hawkins, Sue C.	395-6864	" " "	301	Winder

TRADE AND DEVELOPMENT (GSP)

395-6971

Assistant USTR for Trade and Development	Rosenbaum, Jon	395-6971	Fax 395-3911	515	Winder
Secretary	Teeter, Regina	395-6971	Fax 395-9481	518	Winder

WESTERN HEMISPHERE

395-6135

Associate USTR for Western Hemisphere	Allgeier, Peter F.	395-6135	Fax 395-9675	521	Winder
Deputy Assistant USTR for Latin America	Harman, Bennett	395-5190	" " "	519	Winder
Assistant USTR for North American Affairs	Huenemann, Jonathan	395-3412	" " "	520	Winder
Director for Andrean Affairs and the Free Trade Area of Americas (FTAA)	Lezny, Karen M.	395-5190	" " "	519	Winder
Director for Brazil and Southern Cone	Meiman, Kellie	395-5190	" " "	523A	Winder
Director for Mexican Affairs	Melle, John	395-3412	" " "	522A	Winder
Director for Central America and the Caribbean	Roberts, James	395-5190	" " "	523	Winder
Director for Canadian Affairs	Ryckman, Mary	395-3412	" " "	522A	Winder
Director for NAFTA Affairs	Van Maerssen, Otto Hans	395-3412	" " "	522A	Winder
Secretary	Brown, Charlotte R.	395-6135	" " "	523	Winder
Secretary	May, Betty	395-3412	" " "	522	Winder
Deputy Director for Free Trade Area of the Americas	Vacant	395-3412	" " "	522	Winder

WTO AND MULTILATERAL AFFAIRS

395-6843

Assistant USTR for WTO Multilateral Affairs	Dwoskin, Dorothy	395-6843	Fax 395-5674	509	Winder
Director for Market Access	Bryan, M. Elena	395-5097	" " "	505	Winder
Director for Tariff Affairs	Chattin, Barbara	395-5097	" " "	505	Winder
Director for Government Procurement	Ellis, John	395-3063	" " "	517	Winder
Director for WTO Affairs	Klein, Cecilia L.	395-3063	" " "	503	Winder
Director for WTO Industrial Issues	Lorentzen, Ronald	395-3063	" " "	511	Winder
Director for Custom Affairs	Rohde, Matthew	395-3063	" " "	513	Winder
Director for Technical Trade Barriers	Troje, Suzanne M.	395-3063	" " "	517	Winder
Secretary	Jackson, Carrie L.	395-6843	" " "	507	Winder
Secretary	Myers, Antrena B.	395-3063	" " "	507	Winder

OTHER SERVICE ORGANIZATIONS

EXECUTIVE RESIDENCE USHER'S OFFICE

456-2650

Chief Usher	Walters, Gary	456-2650	Fax 456-6255	RES.	WH
Usher	Allen, James (Skip)	456-2650	" " "	RES.	WH
Usher	Freemyer, Dennis	456-2650	" " "	RES.	WH
Usher	Mitchell, Nancy	456-2650	" " "	RES.	WH
Usher	Shanks, Daniel	456-2650	" " "	RES.	WH
Administrative Officer	White, Worthington	456-2650	" " "	RES.	WH

GENERAL SERVICES ADMINISTRATION

395-3675

Buildings Manager	Plummer, Donald	395-3154	Fax 395-4546	48	OEOB
Assistant Buildings Manager	Costic, Michael	395-3675	" " "	48	OEOB
Buildings Management Specialist	Green, Ken	395-3675	" " "	48	OEOB
Mechanical Engineering Technician	Herr, Charles	395-3675	Fax 254-4546	48	OEOB
Projects Officer	Anderson, Tyrone	565-0041	Fax 565-0046	350	808 17th St, NW
Safety Officer	Bonos, Kerry	395-3675	Fax 395-4546	48	OEOB
Planner and Estimator	Tanis, Matt	395-3675	" " "	48	OEOB
Customer Service Rep. - Jackson Place	Harris, Delores A.	395-3675	" " "	48	OEOB
Customer Service Rep. - NEOB	Knight, Rickie	395-3491	" " "	G202	NEOB
Customer Service Rep. - OEOB	Oliver, James W.	395-3675	" " "	48	OEOB
Contract Specialist	Malone, Shauna	395-3675	" " "	48	OEOB
Administrative Officer	Rosier, Cassandra	395-3675	" " "	48	OEOB
Administrative Aide	Allison, Karen	395-3675	" " "	48	OEOB
Clerk	Brackett, Ebony	395-3675	" " "	48	OEOB

U.S. POSTAL SERVICE (WHITE HOUSE BRANCH)

456-2541

Superintendent	Mendoza, Manuel A. (Tony)	456-2541	Fax 456-2461	49	OEOB
Assistant Superintendent	Reagan, James M.	456-2541	" " "	49	OEOB
Supervisor	Norwood, Andre D.	456-2541	" " "	49	OEOB
Distribution Clerk	Dickens, Barbara	456-2541	" " "	49	OEOB
Distribution Clerk	Williams, Wendy	456-2636	" " "	61	OEOB
Distribution Window Clerk	Abiera, Lisa	456-2541	" " "	49	OEOB
Distribution Window Clerk	Daniels, Hilliard	456-2541	" " "	49	OEOB
Distribution Window Clerk	Dao, Anne L.	456-5985	" " "	55	OEOB
Distribution Window Clerk	Davis, Sam	456-2541	" " "	49	OEOB
Distribution Window Clerk	Ford, Joseph K.	456-2541	" " "	54	OEOB
Distribution Window Clerk	Herald, Marilyn	456-2541	" " "	49	OEOB
Distribution Window Clerk	Johnson, Ernesteen	456-5985	" " "	55	OEOB
Distribution Window Clerk	Kim, Saehun	456-2541	" " "	49	OEOB
Distribution Window Clerk	Miller, Linda	456-5985	" " "	55	OEOB
Distribution Window Clerk	Nickens, Arlette P.	456-2541	" " "	49	OEOB
Distribution Window Clerk	Prince, Lee	456-2541	" " "	49	OEOB
Distribution Window Clerk	Tolbert, Edward L.	456-2541	" " "	49	OEOB
Distribution Window Clerk	Watts, Beatrice	456-2636	" " "	61	OEOB

Supervisor	Clark, James E.	456-2636	"	"	"	61	OEOB
Supervisor	Reid, James M.	456-2636	"	"	"	61	OEOB
Supervisor/Night Shift	Culbreath, Lue A.	456-5985	"	"	"	55	OEOB

WHITE HOUSE CURATOR

456-2550

Curator	Monkman, Betty C.	456-2550	Fax 456-6820		WH	Residence
Assistant Curator	Allman, William G.	456-2550	"	"	"	WH	Residence
Assistant Curator	Tederick, Lydia S.	456-2550	"	"	"	WH	Residence
Collections Manager	Hayashi, Donna A.	456-2550	"	"	"	WH	Residence
Administrative Assistant	Faulkner, Claire	456-2550	"	"	"	WH	Residence

WHITE HOUSE FELLOWSHIPS

395-4522

Director	Blumenthal, Jackie	395-7474	Fax 395-6179		712 Jackson Pl.
Associate Director	Britton, Gail	395-7475	"	"	"	712 Jackson Pl.
Education Director	Monosoff, Tamara	395-7477	"	"	"	712 Jackson Pl.
Administrative Officer	Smith, Victoria	395-7473	"	"	"	712 Jackson Pl.
Program Assistant	Moody, Deborah	395-4522	"	"	"	712 Jackson Pl.
Outreach Coordinator	Huffman, Diana	395-7470	"	"	"	712 Jackson Pl.

NAME	PHONE	ROOM	BUILDING	AGENCY PAGE No.

A

Abedin, Huma	456-6266	100	OEOB	WHO-4
Abel, Rein	395-1062	9013	NEOB	OMB-12
Abelson, Donald	395-5656	422	Winder	USTR-5
Abendroth, Claudia M.	395-4708	8026	NEOB	OMB-10
Abercrombie-Winstanley, Gina	456-9121	351	OEOB	NSC-4
Abiera, Lisa	456-2541	49	OEOB	OSO-1
Abrams, Andrew	395-3823	6204	NEOB	OMB-3
Abrams, Lori	456-7133	457	OEOB	WHO-13
Adams, Marsha	395-4925	7025	NEOB	OMB-6
Adler, Devorah	456-5560	216	OEOB	OPD-1
Agresti, Robert (Bob)	395-4692	746	750 17th St. NW	ONDCP-6
Aguilera, Ricardo	395-7559	10007	NEOB	OMB-9
Ahern, Michele	395-4686	8222	NEOB	OMB-4
Ahmed, Sarah	456-9221	392	OEOB	NSC-6
Ahn, Kathleen	395-1010	470	OEOB	WHO-10
Aitken, Steven D.	395-4728	463	OEOB	OMB-4
Akers, Dale W.	456-9331	203	OEOB	NSC-6
Alcorn, Brian	456-7560	185.5	OEOB	WHO-2
Aldy, Joseph E.	395-1455	325	OEOB	CEA-1
Alesi, Susan	395-3301	9013	NEOB	OMB-12
Alexander, Debra	456-5511	96	OEOB	WHO-14
Allen, Charles	456-9111	348	OEOB	NSC-3
Allen, James (Skip)	456-2650	RES.	WH	OSO-1
Allen, Pam	395-4722	SB-222	NEOB	OA-3
Allen, Richard	395-3799	10221	NEOB	OMB-8
Alleyne, Janet	395-7642	4005	NEOB	OA-2
Allgeier, Peter F.	395-6135	521	Winder	USTR-7
Allison, Karen	395-3675	48	OEOB	OSO-1
Allman, William G.	456-2550	WH	Residence	OSO-2
Alonzo, Stephanie R.	395-5250		Anacostia N.S.	OA-4
Alston, Mildred (Milli)	456-6634	2FL/EW	WH	WHO-1
Alswang, Ralph	456-9409	GFL/WW	WH	WHO-7
Alter, Melinda L.	395-7000	308	OEOB	OA-7
Altoft, Lois E.	395-9158	262	OEOB	OMB-1
Amorosi, Brian A.	395-5035	417	OEOB	CEA-1
Amorsingh, Linus L.	456-2124	02	OEOB	
Anders, Brenda	456-7150	165	OEOB	WHO-10
Anderson, Catherine (Kate)	395-2273	5001	NEOB	OA-1
Anderson, Cheryl C.	395-3948	10025	NEOB	OMB-8
Anderson, Eric	456-6222	284	OEOB	OVP-2
Anderson, Kimberly S.	395-6572	5116	NEOB	OA-5
Anderson, Laura K.	395-7320	411	Winder	USTR-4
Anderson, Robert B.	395-3381	9025	NEOB	OMB-3

82

NAME	PHONE	ROOM	BUILDING	AGENCY PAGE No.
Anderson, Tyrone	565-0041	350	808 17th St, NW	OSO-1
Andreasen, Steven P.	456-9191	386	OEOB	NSC-2
Anova, Felipe	395-7645	4005	NEOB	OA-2
Apuzzo, Virginia M.	456-2861	145	OEOB	WHO-6
Arbuckle, Donald R.	395-5897	10201	NEOB	OMB-12
Arends, Wendy	456-7007	185.5	OEOB	WHO-12
Arky, Elizabeth (Liz)	395-6951	113	Winder	USTR-3
Armstrong, Fulton	456-9131	361	OEOB	NSC-3
Arvizu, Alexander A.	456-9251	493	OEOB	NSC-2
Ascher, Bernard	395-7271	313	Winder	USTR-6
Askew, Laura L.	395-3996	4102	NEOB	OA-1
Athas, Ellen	456-6224		722 Jackson Pl.	CEQ-1
Attie, Eli	456-7035	272	OEOB	OVP-1
Austin, Renee	395-4628	9025	NEOB	OMB-3
Austin-Quarles, Angela	395-6160	422	Winder	USTR-5

B

Babbitt, Jim	456-9501	290	OEOB	OVP-3
Babcock, Doug	456-9501	290	OEOB	OVP-3
Bachman, Robin J.	456-6237	197	OEOB	WHO-3
Backlund, Peter	456-6081	443	OEOB	OSTP-1
Baer, Christine K.	456-2304	62	OEOB	WHO-14
Baffi, Jennifer M.	395-3452	9202	NEOB	OMB-5
Bailey, Yvonne G.	456-2134	02	OEOB	
Baker, Donna J.	395-5635	4208	NEOB	OA-5
Baker, James E.	456-9111	348	OEOB	NSC-3
Baker, Jane E.	395-9120	340	OEOB	PFIAB-1
Baker, Paul W.	395-3455	7203	NEOB	OMB-8
Balassa, Carol	395-7271	313	Winder	USTR-6
Balderston, Kris M.	456-2572	160	OEOB	WHO-2
Balis, Ellen J.	395-4574	6002	NEOB	OMB-2
Ballentine, Roger	456-6493	107/EW	WH	WHO-6
Band, Douglas J.	456-7560	185.5	OEOB	WHO-2
Barber, Patsy	395-3420	5025	NEOB	OA-7
Barbuschak, Karen L.	395-3610	2200	NEOB	OA-7
Barclay, Barbara A.	456-2702	GFL/WW	WH	WHO-12
Barker, Catherine	395-6603	637	750 17th St. NW	ONDCP-2
Barker, Robert	395-4632	6204	NEOB	OMB-2
Barks-Ruggles, Erica J.	456-9261	497	OEOB	NSC-1
Barnes, Beverly	456-7451	164	OEOB	WHO-10
Barnett, Cheryl E.	459-9301	373	OEOB	NSC-4
Baron, Christopher	395-1145	4013	NEOB	OA-4
Barr, Pamela S.	395-5852	8026	NEOB	OMB-10

NAME	PHONE	ROOM	BUILDING	AGENCY PAGE No.
Barreto, Brian	456-6630	235	OEOB	OPD-2
Barry, Daniel A. (Tony)	395-6476	5208	NEOB	OA-6
Barshefsky, Charlene	395-6890	209-A	Winder	USTR-1
Barth, Mary C.	395-3690	6001	NEOB	OMB-2
Bartholomew, Jill	395-6912	559	750 17th St. NW	ONDCP-3
Bartholomew, Mark H.	395-6413	5208	NEOB	OA-6
Bartlett, June L.	456-9461	GFL/WW	WH	NSC-1
Bartsch, Bryan	456-9311	203	OEOB	NSC-6
Basile, Juliana	395-6803	9013	NEOB	OMB-11
Bass, Walker	456-2866	143	OEOB	WHO-9
Bates, Melinda N.	456-2322	100/EW	WH	WHO-8
Battenfield, Patricia A.	456-9261	497	OEOB	NSC-1
Bauerle, Cheryl	456-2437		736 Jackson Pl.	OPD-2
Baum, Richard	395-7221	754	750 17th St. NW	ONDCP-6
Bavier, Richard B.	395-4688	6001	NEOB	OMB-2
Baxter, Jean D.	395-3388	9236	NEOB	OMB-5
Bayer, Linda	395-6788	829	750 17th St. NW	ONDCP-1
Bayley, Douglas	456-9431	SITROOM	WH	NSC-6
Bayona, Art	395-7005	52	OEOB	OA-3
Bean, Eileen F.	456-2134	02	OEOB	
Bear, Dinah	395-5750		722 Jackson Pl	CEQ-1
Beard, Glenda	395-7631	4005	NEOB	OA-2
Bechtel, Peter	395-6700	802	750 17th St. NW	ONDCP-1
Beck, Mary Coutts	395-1088	4013	NEOB	OA-4
Becks, Amy	395-6752	663	750 17th St. NW	ONDCP-2
Behring, Deanna	456-6058	494	OEOB	OSTP-1
Beier, David	456-6222	288	OEOB	OVP-2
Bell, R. Scott	395-7480	6025	NEOB	OMB-11
Bell, Robert G.	456-9191	386	OEOB	NSC-2
Bell, Theresa	395-3585	349	OEOB	OMB-11
Bellamy, Ralph C.	456-9231	379	OEOB	NSC-6
Belsky, David	456-6600	58	OEOB	WHO-13
Belzer, Richard B.	395-3088	10202	NEOB	OMB-12
Benjamin, Daniel S.	456-9363	303	OEOB	NSC-5
Bennethum, Gary L.	395-3634	8025	NEOB	OMB-9
Bennett, Connie	395-4510	301	Winder	USTR-6
Bennett, Juancara	395-1299	4013	NEOB	OA-4
Bennett, Lee	395-6699	331	750 17th St. NW	ONDCP-2
Bennett, Matt	456-7935	279	OEOB	OVP-1
Benoit, Deborah L.	395-6935	6235	NEOB	OMB-2
Bent, Rodney G.	395-4770	10002	NEOB	OMB-8
Benton, Melissa N.	395-7887	7208	NEOB	OMB-8
Berg, Lisa	395-4245	285	OEOB	OVP-1
Berger, Samuel R.	456-9481	1FL/WW	WH	NSC-1
Bernard, Kenneth	456-9298	389	OEOB	NSC-3
Bernell, David	395-4561	246	OEOB	OMB-9

84

NAME	PHONE	ROOM	BUILDING	AGENCY PAGE No.
Bernhard, Elizabeth	395-1098	6001	NEOB	OMB-2
Bernstein, Leslie	456-1960	1FL/WW	WH	WHO-1
Bernstein, Mark	456-5204	87	OEOB	WHO-7
Bernstein, Maya A.	395-4816	10236	NEOB	OMB-12
Berry, Chrishania	395-1143	4013	NEOB	OA-4
Berry, Marsha	456-2960	100	OEOB	WHO-4
Berube, Ronald, Col, USMC	757-1415		Quantico	WHO-6
Besachio, Saverio M.	395-3505	2nd FL	1724 F St., NW	USTR-2
Bess, Brenda	395-6747	653	750 17th St. NW	ONDCP-2
Bianchi, Sarah	456-6222	284	OEOB	OVP-2
Bianco, Matthew	456-6493	107/EW	WH	WHO-6
Bienenstock, Arthur	456-6130	436	OEOB	OSTP-2
Bierbaum, Rosina M.	456-6202	443	OEOB	OSTP-1
Bilimoria, Natasha	456-2198	233	OEOB	OPD-2
Bilyeau, Amy	395-3397	528	OEOB	OA-7
Bingham, Mary	456-7550	272	OEOB	OVP-2
Binns, Mary	456-5951	412	OEOB	WHO-13
Bird, Debra	456-7610	94	OEOB	WHO-12
Biscoe, Brian	395-4722	G-1	NEOB	OA-3
Bisulco, Eugenie	456-2707	2FL/EW	WH	WHO-1
Black, Steve	456-9501	290	OEOB	OVP-3
Blair, Mary N.	395-3420	5025	NEOB	OA-7
Blanchard, Charles	395-6622	847	750 17th St. NW	ONDCP-4
Blank, David	395-6792	618	750 17th St. NW	ONDCP-3
Blank, Rebecca M.	395-5036	315	OEOB	CEA-1
Bledsoe, Todd A.	395-5088	217	Winder	USTR-1
Bledsoe, Todd A.	456-2896	106	OEOB	WHO-5
Blinken, Antony J.	456-9151	368	OEOB	NSC-2
Blue, Gloria	395-3475	122	Winder	USTR-6
Blum, Jonathon	395-4930	7002	NEOB	OMB-6
Blum, Mathew C.	395-4953	9013	NEOB	OMB-12
Blumenthal, Jackie	395-7474		712 Jackson Pl.	OSO-2
Blumenthal, Sidney	456-2640	GFL/WW	WH	WHO-3
Boden, James	395-3740	9002	NEOB	OMB-5
Boelhauwer, Pieter	456-6222	284	OEOB	OVP-2
Bohrer, George	456-6600	60	OEOB	WHO-13
Boissiere, Kimberly	456-1663	139	OEOB	WHO-9
Bolan, Chris	456-9501	290	OEOB	OVP-3
Bolinski, Charlene C.	456-9201	392	OEOB	NSC-6
Bolivar, Sylira	456-5221	151	OEOB	WHO-9
Bomer Laurirten, Sharon	395-6127	415	Winder	USTR-2
Bond, Debra	395-3262	8202	NEOB	OMB-4
Bonner, Annie R	395-3420	5025	NEOB	OA-7
Bonos, Kerry	395-3675	48	OEOB	OSO-1
Bo[illegible]den, Leroy	757-1467		WH GARAGE	WHO-7
Borrego, Jaime	395-6297	4026	NEOB	OA-7

85

NAME	PHONE	ROOM	BUILDING	AGENCY PAGE No.
Bostick-Hunt, Barbara	456-2896	106	OEOB	WHO-5
Boston, Ina	395-6668	750	750 17th St. NW	ONDCP-4
Bouchard, Joseph F.	456-9191	376	OEOB	NSC-2
Boulton, Darrien	456-9501	290	OEOB	OVP-3
Bowen, Andrew	395-6864	303	Winder	USTR-6
Bowers, Constance J.	395-3803	7208	NEOB	OMB-8
Bowers, Jerry	395-6722	328	750 17th St. NW	ONDCP-2
Bowlding, Yvonne T.	395-7515	258	OEOB	OMB-2
Brackett, Ebony	395-3675	48	OEOB	OSO-1
Brackett, Lee Ann	456-2816	273	OEOB	OVP-3
Brackman, Stella	456-9191	380	OEOB	NSC-2
Bradford, James, Jr.	395-5159	9026	NEOB	OMB-1
Bradley, Jane	395-3582	221	Winder	USTR-5
Bradley, Joseph J. (Joe)	395-4969	4013	NEOB	OA-4
Bradley, Patty	395-7662	5013	NEOB	OA-2
Bradshaw, Betty I.	395-3146	6236	NEOB	OMB-3
Brain, Chuck	456-6620	112/EW	WH	WHO-6
Brainard, Lael	456-5353	231	OEOB	OPD-2
Brancati, Ed	224-2424	202	Dirksen	OVP-2
Branch, Lisa D.	395-5879	314	OEOB	CEA-1
Brandel, Nancy	395-4790	243	OEOB	OMB-7
Brandenstein, Albert	395-6781	731	750 17th St. NW	ONDCP-3
Braun, Steven N.	395-4666	321	OEOB	CEA-1
Bray, Denise	395-4686	8222	NEOB	OMB-4
Bresnahan, Gary E.	456-9321	203U	OEOB	NSC-6
Breul, Jonathan D.	395-5670	10235	NEOB	OMB-1
Briatico, Anna M.	395-7301	7228	NEOB	OMB-7
Brickhouse, Malachi (Mac)	395-5250		Anacostia N.S.	OA-4
Briggs, Patrick E.	456-5203	87	OEOB	WHO-7
Brigham, Edward	395-7241	9235	NEOB	OMB-4
Britton, Gail	395-7475		712 Jackson Pl.	OSO-2
Broadwick, Bonnie S.	456-9131	SITROOM	WH	NSC-7
Brody, Richard	456-9501	290	OEOB	OVP-3
Bronson, Derwon	395-4722	SB-222	NEOB	OA-3
Brooke, Mary J.	456-2590	72	OEOB	WHO-15
Brown, Alissa	456-2615	140	OEOB	WHO-4
Brown, Allan E.	395-6803	9013	NEOB	OMB-11
Brown, Carol	456-7213	80	OEOB	WHO-7
Brown, Charlotte R.	395-6135	523	Winder	USTR-7
Brown, Elizabeth	456-7022	266	OEOB	OVP-2
Brown, Eric	395-7005	52	OEOB	OA-2
Brown, James A.	395-3473	7218	NEOB	OMB-7
Brown, Jennifer	395-4672	6236	NEOB	OMB-3
Brown, Keirn C.	456-9151	368	OEOB	NSC-2
Brown, Margery	395-4818	9002	NEOB	OMB-5
Brown, Robert (Bob)	395-6604	712	750 17th St. NW	ONDCP-5

86

NAME	PHONE	ROOM	BUILDING	AGENCY PAGE No.
Brown, Ruby M.	395-4722	SB-222	NEOB	OA-3
Brown, Susan K.	395-9102	578	OEOB	OA-1
Bruce, Lisa	395-6736	514	750 17th St. NW	ONDCP-4
Bryan, M. Elena	395-5097	505	Winder	USTR-7
Bryant, Veola C.	395-6712	337	750 17th St. NW	ONDCP-1
Bucaro, Jocelyn	456-7936	2FL/WW	WH	WHO-9
Bueno, Irene	456-6558	217-R	OEOB	OPD-1
Buford, Margaret (Molly)	456-7560	185.5	OEOB	WHO-2
Bugg, Paul	395-3095	10201	NEOB	OMB-13
Bullock, Felisha	395-6779	843	750 17th St. NW	ONDCP-5
Burchard, Karen C.	456-7193	172	OEOB	WHO-11
Burcky, Claude	395-6864	311	Winder	USTR-6
Burgess, John	395-6652	822	750 17th St. NW	ONDCP-4
Burkhardt, Dan	456-7610	94	OEOB	WHO-12
Burnim, John D.	395-7302	7228	NEOB	OMB-7
Burns, David H.	395-5050	403	Winder	USTR-3
Burrell, Christina L.	456-9171	375	OEOB	NSC-4
Burson, Charles	456-7022	266	OEOB	OVP-2
Busby, Scott	456-9141	365	OEOB	NSC-2
Busis, William	395-3150	216	Winder	USTR-4
Bustos, Miguel	456-6640	287	OEOB	OVP-3
Butler, Darryl P.	395-5250		Anacostia N.S.	OA-4
Butler, Lawrence E.	456-9151	368	OEOB	NSC-2
Button, Katy	456-6266	100	OEOB	WHO-4

C

Cabe, Meredith	456-7984	128	OEOB	WHO-4
Cabrera, Alejandro	456-7035	274	OEOB	OVP-2
Caces, Maria Fe	395-3173	534	750 17th St. NW	ONDCP-5
Cahill, Mary Beth	456-2930	2FL/WW	WH	WHO-11
Cahill, Steven	395-4576	6002	NEOB	OMB-2
Cala, Michael	395-5205	523	750 17th St. NW	ONDCP-4
Calbos, Philip T.	395-3759	10221	NEOB	OMB-8
Caldwell, Jacqueline	395-3419	100	Winder	USTR-6
Calhoun, Annie Belle (Ann)	395-1146	4013	NEOB	OA-4
Campanella, Tony	456-9431	SITROOM	WH	NSC-6
Campbell, Anne	395-5596	606	750 17th St. NW	ONDCP-3
Campbell, Bradley M.	395-5750		722 Jackson Pl.	CEQ-1
Campbell, Frances L.	456-2590	72	OEOB	WHO-15
Campbell, Hugh D.	395-9104	578	OEOB	OA-1
Canady, Joseph	395-4722	SB-222	NEOB	OA-3
Cano, Dominique	456-1918	1FL/WW	WH	WHO-2
Caplan, Phillip M.	456-2702	GFL/WW	WH	WHO-12

NAME	PHONE	ROOM	BUILDING	AGENCY PAGE No.
Carnevale, John T.	395-6736	518	750 17th St. NW	ONDCP-4
Carpenter, Patrick	395-4992	619	750 17th St. NW	ONDCP-3
Carr, Susan	395-7881	9201	NEOB	OMB-4
Carroll, Donna Kristine	456-5108	87	OEOB	WHO-7
Carter, Cheryl M.	456-2930	116	OEOB	WHO-11
Carteret, Charles	456-9331	203	OEOB	NSC-5
Casella, Michael	395-6854	10025	NEOB	OMB-8
Casey, Kathleen	456-2941	17	OEOB	WHO-13
Cassell, Mary	395-5880	8236	NEOB	OMB-4
Cassidy, Robert	395-3900	401A	Winder	USTR-3
Casstevens, Kay	224-8391	S-212	Capitol	OVP-2
Castillo, Alejandra	395-6645	856	750 17th St. NW	ONDCP-1
Castleman, Helen S.	456-7486	6	OEOB	WHO-13
Caudill, George	456-7066	169	OEOB	WHO-3
Cearley, Virginia (Ginger)	456-2411		708 Jackson Pl.	WHO-8
Cerda, Jose	456-5568	224-R	OEOB	OPD-1
Chambers, Karen	395-6615	750	750 17th St. NW	ONDCP-4
Chang, Winifred	395-6182	6001	NEOB	OMB-2
Chapin, Derek	395-1096	9235	NEOB	OMB-4
Charney, James	395-7582	6026	NEOB	OMB-11
Chase, Cynthia	456-6010	424	OEOB	OSTP-1
Chase, Edward H.	395-6109	9002	NEOB	OMB-5
Chastain, George	456-9431	SITROOM	WH	NSC-6
Chattin, Barbara	395-5097	505	Winder	USTR-7
Chavez, Antonio E.	395-3727	10026	NEOB	OMB-8
Cheatham, David	395-5507	522	750 17th St. NW	ONDCP-5
Chellaraj, Anita	395-7775	7013	NEOB	OMB-6
Chenok, Daniel J.	395-4951	10235	NEOB	OMB-12
Chernish, Carol	395-6890	207	Winder	USTR-1
Childress, Mark	456-6229	136	OEOB	WHO-4
Childs, David C.	395-6104	6002	NEOB	OMB-2
Chirwa, Dawn M.	456-7903	130	OEOB	WHO-4
Chitre, Nanda	456-2580	GFL/WW	WH	WHO-10
Chough, Eugenia	456-5566	224	OEOB	OPD-1
Chow, Barbara	395-4844	260	OEOB	OMB-3
Christian, Margaret B.	395-7579	9013	NEOB	OMB-11
Christopoulos, James	395-5811	6212	NEOB	OMB-2
Chronister, Scott	395-6736	501	750 17th St. NW	ONDCP-5
Chuckerel, Mary	395-6190	260	OEOB	OMB-1
Church, Zach	395-6944	8026	NEOB	OMB-10
Cianci, Joanne	395-4686	8222	NEOB	OMB-4
Cicetti, Pamela	456-2369	2FL/WW	WH	WHO-4
Cichetti, Kevin	395-6675	820	750 17th St. NW	ONDCP-4
Civiak, Robert L.	395-4707	8025	NEOB	OMB-9
Clark, Bronya H.	456-9309	397	OEOB	NSC-5
Clark, James (Karl)	395-6620	716	750 17th St. NW	ONDCP-6

88

NAME	PHONE	ROOM	BUILDING	AGENCY PAGE No.
Clark, James E.	456-2636	61	OEOB	OSO-2
Clark, Ray	395-5750		722 Jackson Pl.	CEQ-1
Clarke, Edward H.	395-7345	10202	NEOB	OMB-12
Clarke, Richard A.	456-9351	302	OEOB	NSC-5
Claud, Toni	395-3234	6225	NEOB	OMB-2
Cleal, Dorothy E. (Dottie)	395-7323	4208	NEOB	OA-5
Clements, Susan P.	395-5087	420	OEOB	CEA-1
Clendenin, Barry	395-4922	7025	NEOB	OMB-6
Cleveland, Carolyn E.	456-2702	GFL/WW	WH	WHO-12
Clinton, Hillary Rodham	456-6266	2FL/WW	WH	WHO-4
Clinton, William Jefferson	456-1414	1FL/WW	WH	WHO-1
Cochran-Fox, Mary Anne	395-7679	5013	NEOB	OA-2
Cogswell, Ron M.	395-4586	8001	NEOB	OMB-10
Cohen, Delia	456-7610	94	OEOB	WHO-12
Cole, Jim	395-6488	5208	NEOB	OA-6
Coleman, Donna I.	456-6120	436	OEOB	OSTP-2
Coleman, Keith	395-7209	9013	NEOB	OMB-11
Collins, D. Marie	395-6196	7228	NEOB	OMB-7
Collins, Peter	395-4510	311	Winder	USTR-6
Collins, Teresa L.	395-5724	9002	NEOB	OMB-5
Comstock, Amy	456-6229	136	OEOB	WHO-4
Comstock, Douglas	395-3709	8225	NEOB	OMB-9
Conley, Sheila	395-6911	6025	NEOB	OMB-11
Connelly, Hugh T.	395-4520	6002	NEOB	OMB-2
Connor, Joseph	395-3446	8013	NEOB	OMB-10
Cooney, Shivaun	456-2724	39	OEOB	WHO-13
Cooper-Briscoe, Virlena L.	395-6713	336	750 17th St. NW	ONDCP-1
Cooper, Kathleen H.	456-9121	351	OEOB	NSC-4
Corbett, Julianne	456-7150	163	OEOB	WHO-10
Corbett, William	395-9586	418	Winder	USTR-5
Cordova, Javier	395-6166	616	750 17th St. NW	ONDCP-3
Correia, Edward	456-2024	486	OEOB	WHO-4
Cosgriff, Kevin J.	456-9321	203	OEOB	NSC-5
Cosgriff, Kevin J.	456-9433	SITROOM	WH	NSC-5
Costello, Brenda	456-6238	197	OEOB	WHO-3
Costello, Daniel W.	395-4570	10007	NEOB	OMB-9
Costic, Michael	395-3675	48	OEOB	OSO-1
Coyne, A. Heather	395-4545	8215	NEOB	OMB-9
Cozart, Charlene C.	456-7486	6	OEOB	WHO-13
Crable, Lynn A.	456-2304	62	OEOB	WHO-14
Cragg, Jacqueline C.	395-7000	308	OEOB	OA-7
Craighead, Kelly	456-2518	174	OEOB	WHO-8
Crann, Jill Gibbons	395-7593	9002	NEOB	OMB-5
Cravaritis, George	456-6004	431	OEOB	OSTP-2
Crawford, Clarence C.	395-3601	262	OEOB	OMB-1
Crist, Janet	395-6732	804	750 17th St. NW	ONDCP-1

NAME	PHONE	ROOM	BUILDING	AGENCY PAGE No.
Crouch, Courtney	456-7500	102/EW	WH	WHO-6
Crowder, Stevan D.	456-9452	SITROOM	WH	NSC-7
Crowell, Thomas	456-9431	SITROOM	WH	NSC-6
Crowley, Michael F.	395-1091	9236	NEOB	OMB-5
Crowley, Philip J. (PJ)	456-9271	489	OEOB	NSC-4
Crumling, Dorothy	395-6571	5116	NEOB	OA-5
Crutchfield, Craig	395-3715	8235	NEOB	OMB-10
Culbreath, Lue A.	456-5985	55	OEOB	OSO-2
Cummings, Robert	395-6127	419	Winder	USTR-2
Currie, Betty	456-1414	1FL/WW	WH	WHO-1
Curtis, William P.	395-4925	7026	NEOB	OMB-6
Curts, Brenda	456-9341	300	OEOB	NSC-3
Cusack, Paul	456-2326	1FL/WW	WH	OVP-1
Cutler, Lynn	456-5019	106	OEOB	WHO-2
Cutler, Wendy	395-5070	320	Winder	USTR-5

D

Dade, Josie R.	395-4930	7001	NEOB	OMB-6
Dagenais, Paul	395-6496	5221	NEOB	OA-6
Daigle, Sandra F.	395-5877	314	OEOB	CEA-1
Dail, Daniel	395-7354	831	750 17th St. NW	ONDCP-5
Dale, Rosemarie W.	395-3830	6235	NEOB	OMB-3
Dalsimer, Gayleen P.	456-1286	100/EW	WH	WHO-8
Dame, Philip R.	395-4712	6001	NEOB	OMB-2
Damond, Joseph M.	395-6813	405	Winder	USTR-3
Damus, Robert G.	395-5044	262	OEOB	OMB-4
Daniel, J. Michael	395-4751	10007	NEOB	OMB-9
Daniel, James, Lt Col USAF	456-2150	2FL/EW	WH	WHO-6
Daniel, Maurice	456-9898	276	OEOB	OVP-1
Daniels, Brenda J.	456-2134	02	OEOB	
Daniels, Hilliard	456-2541	49	OEOB	OSO-1
Dankowski, John R.	456-2500	1	OEOB	WHO-7
Dao, Anne L.	456-5985	55	OEOB	OSO-1
Dargan, Janie	395-6714	515	750 17th St. NW	ONDCP-4
Darnes, Victoria J.	456-9221	379	OEOB	NSC-6
Darragh, Sean	395-6127	420	Winder	USTR-2
Dauster, William	456-6630	234	OEOB	OPD-2
Davidson, Leslie	456-9501	290	OEOB	OVP-3
Davies, Glyn T.	456-9461	GFL/WW	WH	NSC-1
Davis, Caroline	395-4930	7002	NEOB	OMB-6
Davis, Darlind	395-6751	604	750 17th St. NW	ONDCP-3
Davis, Heather	456-2811	184	OEOB	WHO-12
Davis, Marinda	395-3900	401	Winder	USTR-3

NAME	PHONE	ROOM	BUILDING	AGENCY PAGE No.
Davis, McKenzie	456-2640	GFL/WW	WH	WHO-3
Davis, Sam	456-2541	49	OEOB	OSO-1
Day, Bryan	456-7734	597	OEOB	WHO-14
Day, Lorraine	395-3084	10202	NEOB	OMB-13
de Castro, Rolando S.	395-7005	52	OEOB	OA-3
De la Garza, Veronica	456-5221	151	OEOB	WHO-9
de Leyos, Alejandro	395-7601	SB-222	NEOB	OA-3
de Souza, Leela	456-2000		708 Jackson Pl.	WHO-8
de Wolf, Virginia	395-7314	10201	NEOB	OMB-13
Dean, Berit	395-4690	G-007	NEOB	OA-6
Dean, Tilman	395-6722	326	750 17th St. NW	ONDCP-1
Deck, N. Ross	395-6727	531	750 17th St. NW	ONDCP-4
DeGuzman, Dan Jr.	456-2304	62	OEOB	WHO-14
Deich, Michael	395-3120	246	OEOB	OMB-4
Deitering, Randy W.	456-2352	340	OEOB	PFIAB-1
Dejban, Donna	459-9471	GFL/WW	WH	NSC-1
Del Toro, Carlos	395-5874	240	OEOB	OMB-1
Dell, Arline P.	395-3878	6226	NEOB	OMB-3
Demeo, Laura	456-6676	158	OEOB	WHO-9
Dendurent, Howard	395-5796	6236	NEOB	OMB-3
Dennett, Todd	395-4245	279	OEOB	OVP-1
Dennis, Carol R.	395-4822	8026	NEOB	OMB-10
Dennis, Yvette	395-7803	7013	NEOB	OMB-6
DeRosa, Mary	456-9111	348	OEOB	NSC-3
DeRubis, Aurelia A.	395-7578	9013	NEOB	OMB-12
DeSear, Phoung Lu	395-6739	538	750 17th St. NW	ONDCP-4
Devine, Eugene	395-3666	10007	NEOB	OMB-9
Devlin, Jennifer	456-6640	205	OEOB	OVP-3
Dew, Richard	395-6728	540	750 17th St. NW	ONDCP-4
Dickens, Barbara	456-2541	49	OEOB	OSO-1
Dickey, Lana	456-7487	91	OEOB	WHO-14
Diering, Barbara J.	395-3256	9013	NEOB	OMB-12
Dietzel, Charles B.	395-6573	5116	NEOB	OA-6
DiGennaro, Elizabeth M.	395-4516	9201	NEOB	OMB-4
DiGiovanna, David	395-732[illegible]	409	Winder	USTR-4
Dimel, Marsha L.	456-9306	397	OEOB	NSC-5
Diorio, Denise	456-7133	457	OEOB	WHO-13
Diringer, Elliot	456-6224	360	OEOB	CEQ-1
Dixon, Monica	456-9019	276	OEOB	OVP-1
Doering, Nell W.	395-6471	5208	NEOB	OA-5
Doherty, Clare C.	395-3101	9208	NEOB	OMB-5
Donnelly, Diana (Danny)	456-2150	2FL/EW	WH	WHO-6
Donnelly, Mark, Lt Col, USAF	301-981-2817		Andrews AFB	WHO-6
Donnelly, Robert	395-4930	7002	NEOB	OMB-6
Donovan, Anne	456-2000		708 Jackson Pl.	WHO-8
Dooley, Karen	395-7836	7007	NEOB	OMB-6

91

NAME	PHONE	ROOM	BUILDING	AGENCY PAGE No.
Doran, Barbara E.	395-6576	5208N	NEOB	OA-6
Doughtery, Martin	395-6636	640	750 17th St. NW	ONDCP-2
Doyle, Patti Solis	456-5318	185.5	OEOB	WHO-12
Draugelis, C. Lynn	395-3505	2nd FL	1724 F St., NW	USTR-2
Drenning, Patrick L.	395-6519	5208	NEOB	OA-6
Droege, Philip C.	456-7225	80	OEOB	WHO-15
Dryden, Andy	456-2986	263	OEOB	OVP-1
Dublin, Carlos	395-6762	512	750 17th St. NW	ONDCP-5
Dublin, Nancy	395-5508	480	OEOB	ONDCP-1
Duncan, Charles	456-6676	139	OEOB	WHO-9
Duncan, Sherron	395-3915	9215	NEOB	OMB-5
Dunn, Jackson	456-2930	116	OEOB	WHO-11
DuVal, Fred	456-2896	106	OEOB	WHO-5
Duykers, Nancy J.	395-3092	7203	NEOB	OMB-8
Dwoskin, Dorothy	395-6843	509	Winder	USTR-7
Dyer, Kathleen E.	395-7665	5002	NEOB	OA-3

E

Eaglin, Ruth A.	456-6676	158	OEOB	WHO-9
Earley, Meagan	456-1648	GFL/WW	WH	WHO-12
Early, Suzanne	395-6127	419	Winder	USTR-2
Earp, Gordana	395-6160	422A	Winder	USTR-5
Easley, Charles C. (Chuck)	395-6206	4026	NEOB	OA-7
Ebner, Eugene M	395-4734	10001	NEOB	OMB-9
Echaveste, Maria	456-6594	1FL/WW	WH	WHO-1
Echols, Mabel E.	395-3094	10201	NEOB	OMB-13
Eddy, Julie	456-5330	184	OEOB	WHO-12
Edwards, Anne	456-2580	172	OEOB	WHO-11
Edwards, Joan K.	456-9181	380	OEOB	NSC-4
Edwards, Ryan D.	395-5104	330	OEOB	CEA-1
Ehrlich, Carol E.	395-2273	5001	NEOB	OA-1
Einhellig, Wendy	395-5057	300	Winder	USTR-1
Eisenbeis, Keri	395-4657	238	OEOB	OMB-8
Eiss, Donald	395-3026	314	Winder	USTR-1
Elkind, Jonathan	456-2161	372	OEOB	NSC-4
Elkon, Nicole L.	456-5467	GFL/WW	WH	NSC-1
Ellis, John	395-3063	517	Winder	USTR-7
Ellison, Teresa F.	395-3970	9026	NEOB	OMB-1
Elmendorf, Douglas W.	395-4737	313	OEOB	CEA-1
Elmore, Stephen G.	395-3924	7208	NEOB	OMB-8
Elrod, Adrienne	395-6705	859	750 17th St. NW	ONDCP-1
Emanuel, Brenda	395-7673	5013	NEOB	OA-3
Emery, Richard P., Jr. (Dick)	395-4630	258	OEOB	OMB-2

NAME	PHONE	ROOM	BUILDING	AGENCY PAGE No.
Emmett, Laura	456-5565	2FL/WW	WH	OPD-1
Emrich, Timothy	456-7560	184	OEOB	WHO-11
Engebretsen, Jenni	456-7150	161	OEOB	WHO-10
Engelberg, Noah	395-4763	8013	NEOB	OMB-10
Enger, Michelle	395-7874	9235	NEOB	OMB-4
Engskov, Paul K. (Kris)	456-1414	1FL/WW	WH	WHO-1
Ennis, Erin	395-9595	200	Winder	USTR-1
Epstein, Gerald	456-6061	494	OEOB	OSTP-1
Erbach, Adrienne	395-3496	253	OEOB	OMB-1
Erdahl, Douglas M.	456-9452	SITROOM	WH	NSC-7
Ericsson, Sally C.	395-5750		722 Jackson Pl.	CEQ-1
Erikson, Janelle	456-6493	107/EW	WH	WHO-6
Esserman, Susan	395-3150	223A	Winder	USTR-4
Evans, Carl	395-5506	524	750 17th St. NW	ONDCP-5
Evans, Madalene E.	456-7216	75	OEOB	WHO-15
Evans, Margaret (Peggy)	395-4830	8215	NEOB	OMB-9
Evans, Rosemary	395-9128	354	OEOB	OMB-11
Evans, Wanda M.	456-7219	75	OEOB	WHO-15
Everhart, Carlton, Lt Col	757-1253	2FL/EW	WH	WHO-6
Evinger, Suzann K.	395-7315	10201	NEOB	OMB-13
Ewell, Rhodia	395-6149	6213	NEOB	OMB-3
Ewing, Lydia	395-4245	279	OEOB	OVP-1
Ewing, Pat	456-7035	272	OEOB	OVP-1
Eydt, Allison L.	395-4650	10235	NEOB	OMB-12

F

Fabry, Steven	395-3582	220	Winder	USTR-5
Fain, Timothy R.	395-3561	10236	NEOB	OMB-12
Fairhall, Chris	395-4836	6226	NEOB	OMB-3
Fairhall, Lisa	395-5017	7236	NEOB	OMB-7
Fairweather, Robert S.	395-6827	8026	NEOB	OMB-10
Falken, Steven J.	395-4946	414	Winder	USTR-5
Falls, Donald	395-4680	750	750 17th St. NW	ONDCP-4
Farkas, Jeffrey	395-4930	7026	NEOB	OMB-6
Farley, Evan	395-4535	10026	NEOB	OMB-8
Farmer, Brenda	395-6623	327	750 17th St. NW	ONDCP-2
Farmer, Sharon C.	456-9408	GFL/WW	WH	WHO-7
Faulkner, Claire	456-2550	WH	Residence	OSO-2
Feezle, William	395-6112	8201	NEOB	OMB-10
Feldman, Andrew R.	395-3114	328	OEOB	CEA-1
Feldman, Michael	456-2326	282	OEOB	OVP-1
Felts, Pate	395-6120	2nd FL	1724 F St., NW	USTR-5
Fendley, Edward	456-9305	397	OEOB	NSC-5

NAME	PHONE	ROOM	BUILDING	AGENCY PAGE No.
Ferguson, Barbara A.	456-6001	431	OEOB	OSTP-2
Ferguson, Jennifer A.	395-7254	253	OEOB	OMB-3
Ferrell, Patricia A.	395-3446	8013	NEOB	OMB-10
Fertakis, Katherine J.	395-7627	4005	NEOB	OA-2
Fibich, Catherine	395-5034	418	OEOB	CEA-1
Ficklin, John W.	456-9221	379	OEOB	NSC-6
Field, Catherine R.	395-3432	222A	Winder	USTR-4
Fielding, John W.	395-3425	252	OEOB	OMB-1
Figueredo, Orlando	456-9331	203	OEOB	NSC-6
Fisher, Everlene H.	456-7215	75	OEOB	WHO-15
Fisher, Myra	395-6670	823	750 17th St. NW	ONDCP-4
Fisher, Richard	395-9595	200	Winder	USTR-1
Fisher, Ruth A.	456-6031	423	OEOB	OSTP-2
Fitter, Elyse H.	395-3233	7228	NEOB	OMB-7
Fitzpayne, Alastair	395-4686	8222	NEOB	OMB-4
Flanagan, Stephen J.	456-9151	372	OEOB	NSC-2
Fleming, Darlene	395-6828	8001	NEOB	OMB-10
Flindt, Vanessa	456-6640	200	OEOB	OVP-3
Florestal, Marjorie	395-3582	117	Winder	USTR-5
Flower-Lake, Dana	395-6826	8235	NEOB	OMB-10
Foley, Martha	456-2230	178	OEOB	WHO-5
Ford, Joseph K.	456-2541	54	OEOB	OSO-1
Ford, Joyce A.	395-7682	5013	NEOB	OA-3
Ford, Robert	456-9431	SITROOM	WH	NSC-6
Forsgren, Janet R.	395-3925	7208	NEOB	OMB-8
Forshey, Jennifer	395-4926	7006	NEOB	OMB-6
Foster, Robert L.	395-6574	5208	NEOB	OA-6
Foster, Wanda J.	395-4922	7025	NEOB	OMB-6
Fountain, Betty	456-7116	424	OEOB	OSTP-1
Fountain, Frank W.	456-2353	332	OEOB	PFIAB-1
Fowler, Carmen	456-7487	91	OEOB	WHO-14
Fox, Charles	395-3196	8215	NEOB	OMB-9
Fox, Jack	395-6417	5208	NEOB	OA-6
Fraas, Arthur G.	395-3084	10202	NEOB	OMB-12
Frampton, George	456-6224	360	OEOB	CEQ-1
Franco, Quindi C.	395-3142	329	OEOB	CEA-1
Fredrickson, Caroline	456-6493	107/EW	WH	WHO-5
Freedman, Thomas	456-5587	213	OEOB	OPD-1
Freeman, Myra B.	456-2242	75	OEOB	WHO-15
Freemyer, Dennis	456-2650	RES.	WH	OSO-1
Freiberg, Kenneth P.	395-7305	219	Winder	USTR-4
Frick, Bronson	456-7136	2FL/EW	WH	WHO-5
Friedman, Jennifer	395-4686	8222	NEOB	OMB-4
Frownfelter, Mark E.	395-6206	4026	NEOB	OA-7
Fuchs, Joachim D.	456-9451	SITROOM	WH	NSC-7
Fuerth, Leon S.	456-9501	298	OEOB	OVP-3

NAME	PHONE	ROOM	BUILDING	AGENCY PAGE No.
Fuller, Timothy	395-1165	4201	NEOB	OA-5
Furlong, Catherine H.	395-5062	419	OEOB	CEA-1

G

Gabriel, Clifford (Cliff)	456-6127	432.5	OEOB	OSTP-2
Gallo, Dina Lisa	395-3797	10002	NEOB	OMB-9
Gallucci, Gerald	456-9131	361	OEOB	NSC-3
Galvin, Bonnie	395-3495	8002	NEOB	OMB-10
Gamble, Richard, CDR USN	757-1435	2020	NEOB David	WHO-6
Garcia, Monique	395-6693	802	750 17th St. NW	ONDCP-1
Gardner, Evette	395-3404	8002	NEOB	OMB-9
Garland, Charles (Chic)	395-6741	748	750 17th St. NW	ONDCP-6
Garner, Barbara J.	456-6600	58	OEOB	WHO-14
Garner, Terri H.	395-5123	2nd FL	1724 F ST., NW	USTR-2
Garnes, Alex	395-6149	6201	NEOB	OMB-3
Garufi, Marc	395-4925	7026	NEOB	OMB-6
Gates, Barbara	395-6694	325	750 17th St. NW	ONDCP-2
Gayle, Darcel	395-3741	10202	NEOB	OMB-12
Gaymon, Darlene	395-6827	8026	NEOB	OMB-10
Gegenheimer, Sarah	456-7150	170	OEOB	WHO-10
George, Christopher L.	456-9231	379	OEOB	NSC-6
Gerich, Michael D.	395-6811	9013	NEOB	OMB-12
German, Key	456-2941	18	OEOB	WHO-13
Gianinno, Alexandra	395-1483	9226	NEOB	OMB-5
Gibson, Anthony (Tony)	456-6098	428	OEOB	OSTP-1
Gibson, Carol	395-6963	626	750 17th St. NW	ONDCP-3
Gill, Sharon Kennedy	456-7136	2FL/EW	WH	WHO-5
Gillen, Andrew	395-5835	6025	NEOB	OMB-11
Gilliland, Lucia	456-6640	200	OEOB	OVP-3
Gillis, Brian	395-4858	9026	NEOB	OMB-1
Gillis, Ursula	395-1042	9236	NEOB	OMB-5
Girgus, Signe L. (Sig)	395-6895	578	OEOB	OA-1
Givens, Shelia R.	395-3406	111	Winder	USTR-3
Gladura, Tim	456-9341	300	OEOB	NSC-3
Glastris, Paul	456-2777	194	OEOB	WHO-3
Glick, Bonnie	456-9431	SITROOM	WH	NSC-6
Glunz, William	224-8391	S-212	Capitol	OVP-2
Goad, Michael L.	395-3857	7228	NEOB	OMB-7
Godwin, Erik	395-3087	10202	NEOB	OMB-12
Golan, Elise H.	395-5040	330	OEOB	CEA-1
Goldberg, Julie	456-7150	170	OEOB	WHO-10
Goldberg, Robert	395-3554	10221	NEOB	OMB-9
Golden, Vanessa	395-6751	611	750 17th St. NW	ONDCP-3

NAME	PHONE	ROOM	BUILDING	AGENCY PAGE No.
Golden, William (Bill)	395-5530	309	750 17th St. NW	ONDCP-2
Goldstein, Jeffery D.	395-4571	10007	NEOB	OMB-9
Gomes, Deborah W.	395-7380	4013	NEOB	OA-5
Gomes, Rochelle D.	395-5764	4013	NEOB	OA-4
Gomez, Dario	456-6620	112/EW	WH	WHO-6
Gonzalez, Susana	395-7005	52	OEOB	OA-3
Good, Terry W.	456-7211	80	OEOB	WHO-15
Goode, Joyce A.	395-3583	518	Winder	USTR-3
Goodfriend, David R.	456-2702	GFL/WW	WH	WHO-12
Goodwin, Ray	456-6600	58	OEOB	WHO-13
Gordon-Hagerty, Lisa	456-9351	302	OEOB	NSC-5
Gordon, Janet V.	456-2134	02	OEOB	
Gordon, Kristina	456-5292	135	OEOB	WHO-9
Gordon, Nora E.	395-5147	318	OEOB	CEA-1
Gore, Al	456-2326	1FL/WW	WH	OVP-1
Gore, Elizabeth	395-4790	243	OEOB	OMB-7
Gore, Tipper	456-6640	200	OEOB	OVP-3
Gotbaum, Josh	395-9188	254	OEOB	OMB-1
Gottheimer, Joshua	456-2777	196	OEOB	WHO-3
Gould, J. Eric	456-7871	210	OEOB	OPD-1
Gozzo, Agnes	395-6206	4026	NEOB	OA-7
Graff, Toby	456-2960	100	OEOB	WHO-5
Graham, Laura	456-2349	184	OEOB	WHO-11
Graham, Lottie B.	456-2134	02	OEOB	
Granger, Theresa (Faye)	456-5202	87	OEOB	WHO-7
Grant, Bridgit	395-4681	837	750 17th St. NW	ONDCP-5
Graves, Janet	395-4840	252	OEOB	OMB-1
Gray, Francho J.	395-7005	52	OEOB	OA-3
Gray, Wendy E.	456-9371	379	OEOB	NSC-5
Grayton, Arecia A.	395-4800	8215	NEOB	OMB-9
Green, Ken	395-3675	48	OEOB	OSO-1
Green, Lorraine	395-7360	114	Winder	USTR-2
Green, Melissa	456-2807	2FL/WW	WH	OPD-2
Green, Richard E.	395-4607	7218	NEOB	OMB-7
Greene, William	395-3430	400	Winder	USTR-3
Greener, Nicholas	395-4925	7025	NEOB	OMB-6
Greenhouse, Dennis	395-7252	659	750 17th St. NW	ONDCP-2
Greenstone, Adam Franklin	395-2273	5001	NEOB	OA-1
Greer, Jason	456-9121	351	OEOB	NSC-4
Gregory, Elizabeth	456-6138	436	OEOB	OSTP-2
Gregrich, John	395-6749	603	750 17th St. NW	ONDCP-3
Gresser, Edward	395-9419	217	Winder	USTR-1
Groszyk, Walter	395-6824	6236	NEOB	OMB-3
Guarnieri, Valerie N.	456-9141	365	OEOB	NSC-3
Guibert, Gregory	456-6075	443	OEOB	OSTP-1
Guiteras, Raymond P.	395-3997	328	OEOB	CEA-1

NAME	PHONE	ROOM	BUILDING	AGENCY PAGE No.
Gunter, John	395-5217		Anacostia N.S.	OA-4
Gwin, Holly	456-6140	428.5	OEOB	OSTP-1

H

Haacke, Carl	456-5367	235	OEOB	OPD-2
Haas, Julie	395-3442	9002	NEOB	OMB-5
Hachigian, Nina	459-9491	1FL/WW	WH	NSC-1
Hale, John	395-9866	554	750 17th St. NW	ONDCP-3
Hall-Carrier, Miranda	395-7686	5013	NEOB	OA-3
Hall, Angela	395-5750		722 Jackson Pl.	CEQ-1
Hall, Sheryl	395-6460	5116	NEOB	OA-5
Halperin, David E.	456-9371	393	OEOB	NSC-5
Halter, William	395-3842	356	OEOB	OMB-1
Ham, Dianne	395-7241	9235	NEOB	OMB-5
Hammer, Mike	456-9271	489	OEOB	NSC-4
Hammonds, Holly	456-9281	227	OEOB	OPD-3
Handeland, Larry E.	395-9101	578	OEOB	OA-1
Hane, Gerald J.	456-6064	490	OEOB	OSTP-1
Haney, Mae	456-6780	133	OEOB	WHO-9
Haney, Patricia S. (Trish)	395-4754	9202	NEOB	OMB-5
Hankins, Marjorie S.	456-7486	6	OEOB	WHO-13
Hanlin, Kirk	456-5312	188	OEOB	WHO-2
Hardy, Dionne M.	395-7214	466	OEOB	OMB-1
Hardy, Rebecca J.	395-7580	9013	NEOB	OMB-11
Harman, Bennett	395-5190	519	Winder	USTR-7
Harman, E. Jean	395-9514	500A	Winder	USTR-2
Harper, Brenda F.	395-4772	10002	NEOB	OMB-8
Harrington, Anthony	456-2352	340	OEOB	PFIAB-1
Harris, Delores A.	395-3675	48	OEOB	OSO-1
Harris, Elisa D.	456-9181	376A	OEOB	NSC-4
Harris, Whitney M.	395-7628	4005	NEOB	OA-2
Harrison, Sybia	395-3419	100A	Winder	USTR-6
Hartman, Wendy	395-4245	279	OEOB	OVP-1
Harvey, Bernard (Ben)	395-6610	710	750 17th St. NW	ONDCP-5
Haskins, Melinda D.	395-3923	7208	NEOB	OMB-8
Hasman, Tom	456-9461	GFL/WW	WH	NSC-1
Haun, David J.	395-5090	9002	NEOB	OMB-5
Haverkamp, Jennifer A.	395-7320	413	Winder	USTR-4
Hawkins, Sue C.	395-6864	301	Winder	USTR-6
Hawthorne, Susan C.	395-3654	G-102	NEOB	OA-7
Haxthausen, Eric	395-5870	10202	NEOB	OMB-12
Hayashi, Donna A.	456-2550	WH	Residence	OSO-2
Haynes, Audrey	456-6640	200	OEOB	OVP-3

NAME	PHONE	ROOM	BUILDING	AGENCY PAGE No.
Hazard, Susan L.	456-5200	4	OEOB	WHO-7
Heath, Daniel D.	395-3645	8013	NEOB	OMB-10
Hegarty, Michael	395-6649	840	750 17th St. NW	ONDCP-5
Hegarty, Paul	456-7935	285	OEOB	OVP-1
Heimbach, James	456-2812	131	OEOB	WHO-1
Heissner, Karl H.	395-6474	5208	NEOB	OA-6
Heitkotter, Karen	456-9361	493	OEOB	NSC-2
Helm, Renee	395-7250	9026	NEOB	OMB-1
Helms, Robert D. (Dale)	395-7667	5002	NEOB	OA-3
Hembree, Kenneth K.	395-7005	52	OEOB	OA-2
Hembree, Kenneth K.	395-9353	52	OEOB	OA-3
Henning, Patrick	456-5257	157	OEOB	WHO-9
Henry, Gregory G.	395-6945	10221	NEOB	OMB-9
Herald, Marilyn	456-2541	49	OEOB	OSO-1
Hernreich, Nancy	456-6610	1FL/WW	WH	WHO-1
Herr, Charles	395-3675	48	OEOB	OSO-1
Hertelendy, Ann	456-1209	GFL/WW	WH	WHO-3
Hicklin, Linda K.	395-6806	8002	NEOB	OMB-10
Hicks, David	456-6709	475	OEOB	WHO-7
Hicks, Leona	395-5683	122-A	Winder	USTR-1
Higgins, Martez	395-9514	501	Winder	USTR-2
Hightower, Jacque J.	395-7641	4005	NEOB	OA-2
Hill, James, SSgt, USMC	456-2150	206/EW	WH	WHO-7
Hill, Jefferson B.	395-7340	10202	NEOB	OMB-12
Hill, Roseanne	456-9141	365	OEOB	NSC-3
Hillian, Sheree	395-6168	558	750 17th St. NW	ONDCP-3
Hilliard, Brenda I.	456-9475	GFL/WW	WH	NSC-1
Hilty, Joanne M.	456-9501	591	OEOB	OVP-3
Hinderliter, Shannon	456-5511	96	OEOB	WHO-14
Hirsh, Bruce	395-3582	119	Winder	USTR-5
Hittle, Bradley	395-6766	756	750 17th St. NW	ONDCP-6
Hoban, Mark	224-2424	202	Dirksen	OVP-2
Hodge, M. David	456-6000	431	OEOB	OSTP-2
Hodgson, Melida	395-3582	115	Winder	USTR-5
Hoffberg, Adam	395-1094	9226	NEOB	OMB-5
Hoffman, Marty	456-6493	107/EW	WH	WHO-6
Hofgard, Jefferson (Jeff)	456-6043	423	OEOB	OSTP-2
Hofgren, Catherine A.	395-5123	2nd FL	1724 F St., NW	USTR-2
Holcombe, Jean W.	395-5048	6025	NEOB	OMB-11
Holland, Gloria K.	395-3420	5025	NEOB	OA-7
Holmes, Christine P.	395-3609	6213	NEOB	OMB-3
Holstein, Elgie	395-4561	246	OEOB	OMB-9
Holt, Daniel S.	456-5105	1	OEOB	WHO-7
Holton, Walter	395-6780	858	750 17th St. NW	ONDCP-1
Holtzapple, Richard A.	456-9290	469	OEOB	NSC-3
Hopkins, Edith D.	395-3634	8025	NEOB	OMB-9

NAME	PHONE	ROOM	BUILDING	AGENCY PAGE No.
Hopkins, John	395-5797	2nd FL	1724 F St. NW	USTR-1
Hopkins, Lawrence	395-4680	750	750 17th St. NW	ONDCP-4
Hopkins, Valerie	395-1142	4013	NEOB	OA-4
Horn, Stephen K.	456-5951	412	OEOB	WHO-13
Horrigan, Sarah	395-3534	8225	NEOB	OMB-10
Hothem, Eric	456-7064	2FL/EW	WH	WHO-5
Houser, Everett D.	456-2916	80	OEOB	WHO-15
Houser, Robert C.	456-6600	58	OEOB	WHO-13
Housman, Robert	395-7225	830	750 17th St. NW	ONDCP-5
Howard, Derek V.	456-5388	128	OEOB	WHO-4
Howard, Linda	395-9601	122-A	Winder	USTR-1
Howell, Willie C.	456-2242	75	OEOB	WHO-15
Howerton, Barbara	456-9341	300	OEOB	NSC-3
Howes, Teresa	395-6127	423	Winder	USTR-2
Huang, Bert I.	395-5618	318	OEOB	CEA-1
Hudgins, Kathy M.	395-4586	8001	NEOB	OMB-10
Hudson, Maureen	456-5511	96	OEOB	WHO-14
Huegel, Frances	395-6864	303	Winder	USTR-6
Huenemann, Jonathan	395-3412	520	Winder	USTR-7
Huey, Wesley, LCDR	757-1253	2FL/EW	WH	WHO-6
Huffman, Diana	395-7470		712 Jackson Pl.	OSO-2
Hughes, Craig	456-6257	115	OEOB	WHO-8
Hughes, Edward	456-2632	2FL/WW	WH	WHO-3
Hughes, Robert J.	395-6405	4208	NEOB	OA-5
Hunerwadel, Joan S.	456-9111	348	OEOB	NSC-3
Hunt, Alexander T.	395-7860	10202	NEOB	OMB-12
Hunt, Thaddeus J.	395-5293		Anacostia N.S.	OA-4
Hunter, Daniel	395-3582	123	Winder	USTR-5
Hurban, James	395-6833	6225	NEOB	OMB-2
Hurwitz, Marc	456-9301	397	OEOB	NSC-5
Hush, Lawrence W.	395-3691	6001	NEOB	OMB-2
Hustead, Toni	395-4500	7013	NEOB	OMB-6
Huth, Virginia A.	395-6929	10236	NEOB	OMB-12
Huynh, Phu D.	456-5293	154	OEOB	WHO-9
Hynes, Scott	456-6605	276	OEOB	OVP-1

I

Ibarra, Mickey	456-7060	2FL/WW	WH	WHO-5
Irwin, Janet	395-4806	8235	NEOB	OMB-10
Isakowitz, Steve	395-3807	8225	NEOB	OMB-10
Ives, Ralph	395-4620	323	Winder	USTR-4

NAME	PHONE	ROOM	BUILDING	AGENCY PAGE No.

J

Jablow, Judy	395-5750		722 Jackson Pl.	CEQ-1
Jacanin, Marilyn R.	395-4050	GFL/WW	WH	WHO-7
Jackson, Amy	395-5070	318	Winder	USTR-5
Jackson, Carrie L.	395-6843	507	Winder	USTR-7
Jackson, Kathryn W.	395-6579	5208	NEOB	OA-6
Jackson, Norwood J., Jr.	395-3993	6025	OEOB	OMB-11
Jackson, Paul	395-6374	2020	NEOB	WHO-6
Jacobson, Andrea	395-7870	9226	NEOB	OMB-5
Jacobson, Laurence R.	395-3940	9025	NEOB	OMB-3
Jacobson, Tracey A.	456-9302	397	OEOB	NSC-5
James, Jennifer	395-6469	5116	NEOB	OA-5
James, Theodoric C., Jr.	456-7218	75	OEOB	WHO-15
Janenda, Thomas D.	456-6238	197	OEOB	WHO-3
Jansen, Christian P.	456-9451	SITROOM	WH	NSC-7
Jarosinki, Frank	456-9431	SITROOM	WH	NSC-6
Jasso-Rotunno, Cynthia	456-6257	115	OEOB	WHO-8
Jeffers, Janie	395-6965	464	OEOB	OMB-1
Jeffrey, Christensen	395-3486	802	750 17th St. NW	ONDCP-1
Jenkins, Carol D.	395-4934	10025	NEOB	OMB-8
Jenkins, Diane	395-3430	400	Winder	USTR-3
Jenkins, Hazel	395-9601	122-A	Winder	USTR-1
Jennings, Christopher C.	456-5560	216 R	OEOB	OPD-1
Jesperson, Michelle	395-6968	8235	NEOB	OMB-10
Johns, Christopher	395-3798	10007	NEOB	OMB-9
Johnson, Alfreda C.	395-3026	307	Winder	USTR-3
Johnson, Anthony	456-9351	302	OEOB	NSC-5
Johnson, Barbara	395-4993	8235	NEOB	OMB-10
Johnson, Broderick	456-6620	112/EW	WH	WHO-6
Johnson, Cornelius F.	395-6581	5208	NEOB	OA-6
Johnson, Darrell	395-5715	6025	NEOB	OMB-11
Johnson, Donald	395-3026	309	Winder	USTR-3
Johnson, Ernesteen	456-5985	55	OEOB	OSO-1
Johnson, Jonathan	395-6184	2nd FL	1724 F St., NW	USTR-1
Johnson, Kim I.	395-7231	10236	NEOB	OMB-12
Johnson, Lee R.	456-7212	80	OEOB	WHO-15
Johnson, Michelle Y.	395-4682	4013	NEOB	OA-4
Johnson, Phalia	395-1141	4013	NEOB	OA-5
Johnson, Robert (Ben)	395-1010	470	OEOB	WHO-10
Johnson, Rochester "Ches"	456-7901	125	OEOB	WHO-4
Johnson, Rose	395-6774	539	750 17th St. NW	ONDCP-4
Johnson, Sharon	395-3581	121	Winder	USTR-5
Johnson, Shawn	456-2322	100/EW	WH	WHO-8
Johnson, Tammye	395-6651	849	750 17th St. NW	ONDCP-4

NAME	PHONE	ROOM	BUILDING	AGENCY PAGE No.
Johnson, Tommie	395-3230	103	Winder	USTR-6
Johnson, Wayne C.	395-3610	2200	NEOB	OA-7
Jolin, Michele M.	395-5084	320	OEOB	CEA-1
Jones, Ansley	456-6338	282	OEOB	OVP-1
Jones, C. Imara	395-9513	209	Winder	USTR-1
Jones, Christopher	395-6399	5208	NEOB	OA-6
Jones, Crystal B.	456-2590	72	OEOB	WHO-15
Jones, Cyril	456-6600	60	OEOB	WHO-13
Jones, Deborah A.	456-2590	72	OEOB	WHO-15
Jones, Elizabeth	395-6127	421	Winder	USTR-2
Jones, Elizabeth	456-1211	100/EW	WH	WHO-8
Jones, Felica	456-9121	351	OEOB	NSC-4
Jones, Laura	395-7005	52	OEOB	OA-3
Jones, Lisa M.	395-5898	10201	NEOB	OMB-12
Jones, Mary E.	395-7359	328	OEOB	CEA-1
Jones, Ronald	395-3386	7218	NEOB	OMB-7
Jones, Teresa	456-5593	216	OEOB	OPD-1
Jones, Wayne A.	395-7638	4013	NEOB	OA-5
Jones-Hill, Hattie	395-7320	415	Winder	USTR-4
Jordan, James F.	395-5823	9226	NEOB	OMB-5
Joseph, Eli	456-7500	102/EW	WH	WHO-6
Joshi, M. Kay	456-9461	GFL/WW	WH	NSC-1
Joshlyn, Gay	456-2801	235	OEOB	OPD-2
Joy, Michele R.	395-1149	4013	NEOB	OA-4
Jukes, James J.	395-3458	7202	NEOB	OMB-7
Jurith, Edward (Ed)	395-6709	848	750 17th St. NW	ONDCP-4
Jutton, Paul A.	395-7685	5013	NEOB	OA-3

K

Kagan, Elena	456-5584	2FL/WW	WH	OPD-1
Kahin, Brian	456-6035	440	OEOB	OSTP-2
Kakani, Anil	395-4686	8222	NEOB	OMB-4
Kalbaugh, David E.	456-2226	5	OEOB	WHO-14
Kale, Dora	456-9141	365	OEOB	NSC-3
Kalil, Thomas	456-2801	230	OEOB	OPD-2
Kallis, Elias	395-6760	732	750 17th St. NW	ONDCP-3
Kalnins, Andris	395-7623	4005	NEOB	OA-2
Kamensky, John	395-5521	209	750 17th St.	OMB-1
Kane, Andrea	456-5573	210	OEOB	OPD-1
Kapla, Robert	456-6224	358	OEOB	CEQ-1
Kaplan, Dean	456-9221	379	OEOB	NSC-6
Kaplan, Jody	456-2941	17	OEOB	WHO-13
Kaplan, Jonathan	456-6630	221	OEOB	OPD-2

NAME	PHONE	ROOM	BUILDING	AGENCY PAGE No.
Kasaskeris, Olga H.	395-3175	4005	NEOB	OA-2
Kasdin, Stuart R.	395-4649	8013	NEOB	OMB-10
Katze, Elizabeth	456-7898	276	OEOB	OVP-1
Katzen, Sally	456-2800	231	OEOB	OPD-2
Kaufman, Stanley	395-6810	9013	NEOB	OMB-11
Kaufmann, Karen E.	395-7000	308	OEOB	OA-7
Kazel, James	395-3752	8026	NEOB	OMB-10
Kearney, Janis	456-1997	1FL/WW	WH	WHO-1
Keenan, Alex	395-4503	8222	NEOB	OMB-4
Keenan, Jospehine	456-9298	389	OEOB	NSC-3
Keith, James	456-9251	493	OEOB	NSC-2
Kelly, Henry C.	456-6033	423	OEOB	OSTP-2
Kelly, John W. (Jack)	395-6106	9002	NEOB	OMB-5
Kelly, Kenneth S.	395-3753	6212	NEOB	OMB-3
Kelly, Sandra L.	456-9191	386	OEOB	NSC-2
Kelly, Thomas	395-5070	322A	Winder	USTR-5
Kendrall, Ann	395-4925	7025	NEOB	OMB-6
Kennedy, Brian	456-6630	235	OEOB	OPD-2
Kennedy, James E.	456-7909	125	OEOB	WHO-4
Kerrick, Donald L.	456-9471	GFL/WW	WH	NSC-1
Kho, Steven	395-3582	125	Winder	USTR-5
Kieffer, Charles E.	395-4790	243	OEOB	OMB-7
Kilpatrick, Robert W.	395-3667	6001	NEOB	OMB-2
Kim, Saehun	456-2541	49	OEOB	OSO-1
Kinard, Lisa	395-6746	818	750 17th St. NW	ONDCP-4
Kincaid, Katherine "Missy"	456-7136	2FL/EW	WH	WHO-5
King, David	395-6797	745	750 17th St. NW	ONDCP-6
King, Heidi	395-7318	10202	NEOB	OMB-13
Kinney, Francis (Pancho)	395-6710	827	750 17th St. NW	ONDCP-5
Kirchgraber, Katherine	395-4930	7002	NEOB	OMB-6
Kirkendall, Nancy J.	395-7313	10201	NEOB	OMB-13
Kirksey, Elaine	395-6741	714	750 17th St. NW	ONDCP-5
Kitchen, Catherine	456-7734	597	OEOB	WHO-14
Kitchens, Mark	456-7150	161	OEOB	WHO-10
Kitti, Carole	395-3262	8202	NEOB	OMB-4
Klain, Ronald A.	456-6605	276	OEOB	OVP-1
Klasky, Helaine	395-3230	101A	Winder	USTR-6
Klein, Cecilia L.	395-3063	503	Winder	USTR-7
Kleine, Andrew	395-5708	9208	NEOB	OMB-5
Klumpp, Richard	456-7902	591	OEOB	OVP-3
Knight, Rickie	395-3491	G202	NEOB	OSO-1
Knight, Sarah	456-5511	97	OEOB	WHO-14
Kodl, Richard H.	395-3701	8235	NEOB	OMB-10
Kohlenberger, Jim	456-6222	284	OEOB	OVP-2
Kolaian, Alicia K.	395-4575	6001	NEOB	OMB-2
Kolwaite, Alison M.	456-2742	84	OEOB	WHO-7

NAME	PHONE	ROOM	BUILDING	AGENCY PAGE No.
Konigsberg, Chuck	395-4790	243	OEOB	OMB-7
Konrad, Betsy	456-9221	379	OEOB	NSC-6
Kosnik, George	395-6795	633	750 17th St. NW	ONDCP-2
Kostro, Richard (Rich)	456-6056	494	OEOE	OSTP-1
Kouba, Joseph G.	395-7625	4005	NEOB	OA-2
Kountoupes, Lisa	456-6620	112/EW	WH	WHO-6
Kovner, Karissa	395-7320	416	Winder	USTR-4
Krause, Lori	456-7133	457	OEOB	WHO-13
Krauss, Lori A.	395-3463	8025	NEOB	OMB-10
Krawczewicz, William J.	395-7687	5013	NEOB	OA-3
Kristobek, Richard F.	395-4990	2nd FL	1724 F St., NW	USTR-1
Kron, Jennifer	395-5880	8236	NEOB	OMB-4
Kruse, Melissa Murray	456-6796	176A	OEOB	WHO-12
Kubiske, Lisa	395-6864	303	Winder	USTR-6
Kullman, Karin	456-1732	207	OEOB	OPD-1
Kwast, Steven	456-7902	591	OEOB	OVP-3
Kyle, Bob	395-4657	238	OEOB	OMB-8

L

Labrador, Agustin A. (Gus)	456-6600	60	OEOB	WHO-13
Lackey, Joseph F.	395-4741	10235	NEOB	OMB-12
Lackey, Miles	456-9171	375	OEOB	NSC-4
Lafoe, Cecilia (Ceci)	456-6007	431	OEOB	OSTP-2
LaFontant, Briggitte	395-6695	333	750 17th St. NW	ONDCP-2
Laity, James	395-5168	10202	NEOB	OMB-13
Lambrew, Jeanne	456-5377	209	OEOB	OPD-2
Lance, Linda	395-5750		722 Jackson Pl.	CEQ-1
Landwebber, Michael	395-5525	504	750 17th St. NW	ONDCP-5
Lane, Laura	395-9569	315	Winder	USTR-4
Lane, Neal	456-7116	424	OEOB	OSTP-1
LaPlaca, Daniel	395-1484	6226	NEOB	OMB-7
Larkin, Joyce A.	456-2861	145	OEOB	WHO-6
Lartey, Solomon	395-4722	G-1	NEOB	OA-3
Laskowski, Gregory	456-9451	SITROOM	WH	NSC-7
Latham, Sara	456-6797	1FL/WW	WH	WHO-1
Latimer, Mary	395-6813	407	Winder	USTR-3
Lau, Edwin	395-4686	8222	NEOB	OMB-4
Laughlin, Keith E.	395-5750		722 Jackson Pl.	CEQ-1
Lavallee, Adrienne	456-5019	106	OEOB	WHO-2
Lawrence, Michael	395-5595	819	750 17th St. NW	ONDCP-4
Lawrence, Robert Z.	395-5046	314	OEOB	CEA-1
Lawrence, Wanda L.	395-7634	4005	NEOB	OA-2
Lawson, Jackie D.	395-2615	GFL/WW	WH	OA-3

NAME	PHONE	ROOM	BUILDING	AGENCY PAGE No.
Lawson, Sandra	395-6750	615	750 17th St. NW	ONDCP-3
LeaMond, Nancy	395-6850	211	Winder	USTR-1
Leary, William H.	456-9201	392	OEOB	NSC-6
Leavy, David	456-9271	489	OEOB	NSC-4
Lee, Deidre A.	395-5802	352	OEOB	OMB-11
Lee, Earlene	395-6740	753	750 17th St. NW	ONDCP-6
Lee, Malcolm	456-2801	469	OEOB	OPD-3
Lee, San Won	456-6600	58	OEOB	WHO-13
Lee, Sarah	395-3674	6001	NEOB	OMB-2
Lehane, Chris	456-7035	272	OEOB	OVP-2
Lehman, Kelley A.	395-3922	10026	NEOB	OMB-8
Leiberman, Donna	456-9351	303	OEOB	NSC-5
Leininger, Bridget	456-6257	115	OEOB	WHO-9
LeLand, Diana	395-4925	7025	NEOB	OMB-6
Lepping, Erica	456-2673	1FL/WW	WH	WHO-10
Leuthy, Cameron	395-3671	10025	NEOB	OMB-8
Levin, Lisa	456-2572	160	OEOB	WHO-2
Levinson, Rachel	456-6137	438	OEOB	OSTP-2
Levitt, Alan	395-6784	560	750 17th St. NW	ONDCP-3
Levy, Josh	395-3583	514	Winder	USTR-3
Lew, Jacob J. (Jack)	395-4840	252	OEOB	OMB-1
Lewis, Ann F.	456-2644	GFL/WW	WH	WHO-2
Lewis, Annette Pelzer	395-7004	308	OEOB	OA-7
Lewis, Benitta	456-7902	591	OEOB	OVP-3
Lewis, Jeanette	395-6732	859	750 17th St. NW	ONDCP-1
Lewis, Marilyn	395-6648	839	750 17th St. NW	ONDCP-5
Lewis, Sharon R.	456-6600	58	OEOB	WHO-13
Lewis, Thomas S.	395-3796	10007	NEOB	OMB-9
Lezny, Karen M.	395-5190	519	Winder	USTR-7
Lieberthal, Kenneth	456-9251	493	OEOB	NSC-2
Liebman, Jeffrey	456-5358	228	OEOB	OPD-2
Liggett, Sharon	456-6228	176A	OEOB	WHO-12
Ligon, David	224-2424	202	Dirksen	OVP-2
Ligon, Linn M.	395-3119	6001	NEOB	OMB-2
Lind, Susanne D.	395-3112	6002	NEOB	OMB-2
Lindsay, Mark F.	456-2861	145	OEOB	OA-1
Lindsay, Rhonda	395-7305	222	Winder	USTR-4
Lindsey, Bruce	456-2668	2FL/WW	WH	WHO-3
Lindsey, Christine	395-3921	10026	NEOB	OMB-8
Lindsey, Wanda	395-6701	809	750 17th St. NW	ONDCP-1
Lingenfelter, Michael P.	395-4862	G-102	NEOB	OA-7
Little, Bethany	456-5543	217	OEOB	OPD-1
Liu, Lin	395-3914	9215	NEOB	OMB-5
Livingston, Martha	456-6063	423	OEOB	OSTP-2
Lizik, Cynthia J.	395-3654	G-102	NEOB	OA-7
Lobron, Neil	395-1490	6212	NEOB	OMB-3

NAME	PHONE	ROOM	BUILDING	AGENCY PAGE No.
Locke, Patrick G.	395-3672	6002	NEOB	OMB-2
Lockhart, Joseph	456-2673	1FL/WW	WH	WHO-10
Loeb, Richard C.	395-4550	9013	NEOB	OMB-12
Loiselle, Russell F.	456-2242	75	OEOB	WHO-15
Lombard, Tanya	456-6257	115	OEOB	WHO-8
Long, Bruce D.	395-7388	7007	NEOB	OMB-6
Lopez, Ranelle	395-6473	5208	NEOB	OA-6
Lopez, Tania	456-5276	151	OEOB	WHO-9
Lorentzen, Ronald	395-3063	511	Winder	USTR-7
Lovell, Ellen M.	456-2000		708 Jackson Pl.	WHO-8
Lucas, Vernell	395-5250		Anacostia N.S.	OA-4
Lund, Christina	395-3900	403	Winder	USTR-3
Luray, Jennifer	456-7300	15	OEOB	WHO-11
Lyle, Michael J. (Mike)	395-2273	5001	NEOB	OA-1
Lynch, Ami M.	456-7486	6	OEOB	WHO-13
Lynch, Victoria	456-2930	122	OEOB	WHO-11
Lyon, Randolph M.	395-5800	244	OEOB	OMB-3
Lyon, Randolph M.	395-3914	9215	NEOB	OMB-3
Lyons, James	395-3150	218	Winder	USTR-4

M

Maberry, Stuart	395-5512	525	750 17th St. NW	ONDCP-5
MacDonald, Bruce	456-6068	490	OEOB	OSTP-1
MacKay, Kenneth H. (Buddy)	456-2108	176A	OEOB	WHO-12
MacMurry, Nataki	395-5510	614	750 17th St. NW	ONDCP-3
Macris, Eric	395-4706	8225	NEOB	OMB-10
Macy, Christy	456-2777	190	OEOB	WHO-3
Magee, Mark	395-4801	8215	NEOB	OMB-9
Mahaffie, Robert	395-1087	9236	NEOB	OMB-5
Main, Ann	395-6864	315	Winder	USTR-6
Major, Allison	395-6741	747	750 17th St. NW	ONDCP-6
Malanoski, Margaret	395-3122	10202	NEOB	OMB-12
Maldon, Alphonso (Al)	456-6620	112/EW	WH	WHO-6
Malinowski, Tomasz	456-9371	393	OEOB	NSC-5
Malley, Robert	456-9121	351	OEOB	NSC-4
Malliarakis, Kathleen	395-6751	619	750 17th St. NW	ONDCP-3
Malnati, Aimee	456-6640	200	OEOB	OVP-3
Malone, Shauna	395-3675	48	OEOB	OSO-1
Maloney, Sean P.	456-2702	GFL/WW	WH	WHO-12
Maluski, Kimberly A.	395-5009	9236	NEOB	OMB-5
Manatt, Michele	395-6602	825	750 17th St. NW	ONDCP-5
Manigault, Omarosa	395-4245	279	OEOB	OVP-1
Manning, John	395-5584	507	750 17th St. NW	ONDCP-5

NAME	PHONE	ROOM	BUILDING	AGENCY PAGE No.
Manning, Michael	456-9431	SITROOM	WH	NSC-6
Manteghi, Ladan	395-6120	2nd FL	1724 F St., NW	USTR-5
Marabeti, Heather	456-6676	143	OEOB	WHO-9
Marantis, Demetrius	395-3181	117	Winder	USTR-4
Marcus, Laura	456-7184	178	OEOB	WHO-1
Marcus, Sean	456-6676	155	OEOB	WHO-9
Marianelli, Robert	456-6134	432	OEOB	OSTP-2
Mariano, Connie, CAPT, USN	757-2481	RES.	WH	WHO-7
Maris, Karen	395-4955	9013	NEOB	OMB-12
Marlow, Nancy	456-6224	360	OEOB	CEQ-1
Marsden, Henry (Hank)	395-6741	755	750 17th St. NW	ONDCP-4
Marsh, Thomas S.	456-9221	379	OEOB	NSC-6
Marshall, Betty A.	456-9151	368	OEOB	NSC-2
Marshall, Capricia P.	456-7136	2FL/EW	WH	WHO-5
Marshall, Jr., Thurgood	456-2572	2FL/WW	WH	WHO-2
Martin, Tanya	456-5228	220	OEOB	OPD-1
Martinez, Irma	456-2572	160	OEOB	WHO-2
Marx, Michele	395-6883	537	750 17th St. NW	ONDCP-4
Mason, Bill	224-2424	202	Dirksen	OVP-2
Mason, Brian	395-4790	249	OEOB	OMB-7
Mason, Julie Elizabeth	456-2960	100	OEOB	WHO-5
Mason, Shannon	456-2800	231	OEOB	OPD-2
Matharu, Amandeep K.	395-4926	7026	NEOB	OMB-6
Mathews, Sylvia	395-4742	252	OEOB	OMB-1
Matlack, Larry R.	395-3262	8202	NEOB	OMB-4
Matthews, Sonyia	456-5351	235	OEOB	OPD-2
Matties, Douglas	456-2861	145	OEOB	OA-1
Maxfield, Nancy	456-9151	368	OEOB	NSC-2
May, Betty	395-3412	522	Winder	USTR-7
Mayfield, Iris	395-5656	422	Winder	USTR-5
Mayfield, Monty	456-7560	185.5	OEOB	WHO-2
Mayo, Leah	395-3150	223	Winder	USTR-5
Mayock, Andrew	456-6257	115	OEOB	WHO-9
Mays, Cathy	456-6515	2FL/WW	WH	OPD-1
McAllister, Shelly	395-3831	6236	NEOB	OMB-3
McBrady, Matthew R.	395-3517	329	OEOB	CEA-1
McCaffrey, Barry	395-6700	802	750 17th St. NW	ONDCP-1
McCain, Alan, LT, USN	757-1285	404	OEOB	WHO-6
McCarthy, Mary O.	456-9341	300	OEOB	NSC-3
McCartney, Erin	395-6989	9235	NEOB	OMB-4
McCathran, Ellen	456-7566	184	OEOB	WHO-12
McCathran, William W.	456-2226	5	OEOB	WHO-14
McCaughey, Eileen	456-7487	91	OEOB	WHO-14
McCausland, Jeffrey	456-9191	380	OEOB	NSC-2
McClellan, Christina	456-9451	SITROOM	WH	NSC-7
McClelland, Alexander	395-3555	10221	NEOB	OMB-9

NAME	PHONE	ROOM	BUILDING	AGENCY PAGE No.
McClure, Kelli R.	456-2014	145	OEOB	WHO-6
McConnell, Bruce	395-3787	10235	NEOB	OMB-12
McCormick, Douglas	395-4642	7236	NEOB	OMB-7
McCoy, Ann	456-2957	2FL/EW	WH	WHO-1
McCoy, Terri	395-3397	528	OEOB	OA-7
McCoy, Yvonne A.	395-7570	9215	NEOB	OMB-5
McDermott, Michael	395-7567	6204	NEOB	OMB-3
McDonald, Katrina	395-3262	8202	NEOB	OMB-4
McElhaney, Macheal R.	456-2134	02	OEOB	
McGee, Jenny	456-9431	SITROOM	WH	NSC-7
McGhaw, Kevin	456-6676	155	OEOB	WHO-9
McGhee, Dougretta	395-1010	470	OEOB	WHO-10
McGovern, Deborah J. (Debbie)	456-6002	431	OEOB	OSTP-2
McGrory, Michael	395-5511	527	750 17th St. NW	ONDCP-4
McGuire, Anne	456-2572	160.5	OEOB	WHO-2
McGuire, MaryEllen C.	456-6266	100	OEOB	WHO-4
McHale, Jonathan	395-5656	422	Winder	USTR-5
McHugh, Patricia	456-2326	1FL/WW	WH	OVP-1
McInnis, John Y.	395-7005	52	OEOB	OA-3
McIntosh, Joanna K	395-7203	220	Winder	USTR-4
McIntosh, William F., Jr.	395-7681	5013	NEOB	OA-3
McKaig, Brian	395-6564	5208	NEOB	OA-6
McKay, Amy	224-2424	202	Dirksen	OVP-2
McKay, Richard	395-6498	4201	NEOB	OA-5
McKearn, Matthew	395-4686	8222	NEOB	OMB-4
McKeown, Kathryn M.	456-5051	02	OEOB	WHO-7
McKinzy, Mary (Sandy)	395-3582	122	Winder	USTR-5
McLeod, William N.	395-3777	10002	NEOB	OMB-9
McNamer, Bruce	456-2801	223	OEOB	OPD-3
McQuaid, William	395-3657	10221	NEOB	OMB-9
Meiman, Kellie	395-5190	523A	Winder	USTR-7
Melle, John	395-3412	522A	Winder	USTR-7
Melley, Brendan	395-9123	340	OEOB	PFIAB-1
Melton, Michelle	456-6222	284	OEOB	OVP-2
Menchik, Mark D.	395-3262	8202	NEOB	OMB-4
Mendelson, Daniel	395-5178	238	OEOB	OMB-6
Mendoza, Manuel A. (Tony)	456-2541	49	OEOB	OSO-1
Menth, William C.	395-5154	6002	NEOB	OMB-2
Merchant, Brian T.	456-9238	300	OEOB	NSC-6
Meredith, Diana	395-4686	8222	NEOB	OMB-4
Meredith, Katherine	395-4988	9226	NEOB	OMB-5
Mertens, Richard	395-4590	8002	NEOB	OMB-10
Mertens, Steven M.	395-4935	9002	NEOB	OMB-5
Metzinger, Erin	395-3852	10221	NEOB	OMB-9
Meyer, Noa	456-2787	98	OEOB	WHO-5
Mietus, James	395-6996	8002	NEOB	OMB-10

NAME	PHONE	ROOM	BUILDING	AGENCY PAGE No.
Mikitka, Maria F.	395-3964	8025	NEOB	OMB-10
Milbrath, Timothy, Col, USAF	456-2150	2FL/EW	WH	WHO-6
Millar, Annie	395-5507	533	750 17th St. NW	ONDCP-5
Miller, Caroyl L.	395-3026	314	Winder	USTR-3
Miller, Dale F.	395-6470	5208	NEOB	OA-5
Miller, Joann R.	395-7635	4005	NEOB	OA-2
Miller, Kimberly	395-3446	8013	NEOB	OMB-10
Miller, Linda	456-5985	55	OEOB	OSO-1
Miller, Mark	395-4930	7001	NEOB	OMB-6
Miller, Merton, Lt Col, USAF	757-1438	5020	NEOB	WHO-7
Millison, Cathy L.	456-9461	GFL/WW	WH	NSC-1
Mills, Cheryl D.	456-6611	2FL/WW	WH	WHO-4
Minarik, Joseph J.	395-5873	244	OEOB	OMB-3
Minsk, Ronald	456-2809	235	OEOB	OPD-2
Misich, Terrence J. (Terry)	395-6403	4208	NEOB	OA-5
Mitchell, Don	456-9341	300	OEOB	NSC-3
Mitchell, Nancy	456-2650	RES.	WH	OSO-1
Mitchell, Sharon	395-6560	5116	NEOB	OA-5
Mitsler, Elaine M.	456-9281	227	OEOB	NSC-3
Mody, Rajiv	456-6238	197	OEOB	WHO-3
Moench, Ginger	395-3995	6025	NEOB	OMB-11
Mohib, Mona	456-2896	106	OEOB	WHO-5
Mohile, Deborah	456-2930	118	OEOB	WHO-11
Moke, Marsha	395-6160	422	Winder	USTR-5
Moloney, Megan	456-7150	163	OEOB	WHO-10
Monkman, Betty C.	456-2550	WH	Residence	OSO-2
Monosoff, Tamara	395-7477		712 Jackson Pl.	OSO-2
Montgomery, Diane R.	395-3834	9208	NEOB	OMB-5
Montgomery, Frederick	395-3475	107	Winder	USTR-6
Moody, Deborah	395-4522		712 Jackson Pl.	OSO-2
Mooers, Gina	395-5178	238	OEOB	OMB-6
Moore, Duncan	456-6046	423	OEOB	OSTP-2
Moore, John B.	395-4673	6235	NEOB	OMB-2
Moore, Linda L.	456-6257	115	OEOB	WHO-8
Moore, Minyon	456-7936	2FL/WW	WH	WHO-8
Moran, Dennis, Col, USA	757-5531		Anacostia	WHO-6
Moran, Harry E. (Rusty)	395-3687	6226	NEOB	OMB-3
Moretz, Sheila	456-9491	1FL/WW	WH	NSC-1
Morgan, Daniel	395-6653	835	750 17th St. NW	ONDCP-5
Morgan, Gaylee	395-4930	7001	NEOB	OMB-6
Morningstar, Tim	456-9019	276	OEOB	OVP-1
Morrall, John F., III	395-7316	10235	NEOB	OMB-12
Morris, Carol W.	395-7636	4005	NEOB	OA-2
Morris, Erica	456-2230	2FL/WW	WH	WHO-5
Morris, Michael L.	395-5250		Anacostia N.S.	OA-4
Morris, Raynell K.	456-6581	106	OEOB	WHO-5

NAME	PHONE	ROOM	BUILDING	AGENCY PAGE No.
Morrison, David H.	395-3884	10001	NEOB	OMB-9
Morrison, Mary	456-2520	1FL/WW	WH	WHO-1
Morse, Ryan	395-6646	859	750 17th St. NW	ONDCP-1
Mosley, Carolyn D.	395-5750		722 Jackson Pl.	CEQ-1
Motherway, Daniel J.	456-9323	397	OEOB	NSC-5
Motley, Delphine	395-5196	6002	NEOB	OMB-2
Mowrey, Mark	395-4620	323	Winder	USTR-4
Moyle, Christa	395-6404	4208	NEOB	OA-5
Moynihan, Mark	395-3338	340	OEOB	PFIAB-1
Muller, Jennifer	456-2816	273	OEOB	OVP-3
Mulvehill, James	456-6600	58	OEOB	WHO-13
Murguia, Janet	456-2230	2FL/WW	WH	WHO-5
Murphy, Allison M.	456-9304	397	OEOB	NSC-5
Murphy, James	395-6127	417	Winder	USTR-2
Murphy, Miles	456-9431	SITROOM	WH	NSC-7
Murphy, Sean	395-6813	407	Winder	USTR-3
Murrin, Suzanne M.	395-6911	6025	NEOB	OMB-11
Musgrave, Reuben	456-6018	435	OEOB	OSTP-1
Mustain, Leslie	395-5880	8236	NEOB	OMB-3
Muzio, David	395-6805	9013	NEOB	OMB-11
Myers, Antrena B.	395-3063	507	Winder	USTR-7
Myers, Mindy	456-2230	2FL/WW	WH	WHO-5

N

Nabors, Rob	395-5640	251	OEOB	OMB-1
Nagy, Alex G.	456-2523	012	OEOB	WHO-7
Nakagiri, Melany	395-4926	7002	NEOB	OMB-6
Nakahara, Kim	395-3057	9208	NEOB	OMB-5
Naldo, Mateo B.	395-5250		Anacostia N.S.	OA-4
Nanau, Daniela E.	456-5378	400	OEOB	WHO-4
Napear, Barry	395-6499	6225	NEOB	OMB-2
Naplan, Steven	456-9141	401	OEOB	NSC-3
Narayanan, Satish	456-7935	279	OEOB	OVP-1
Nash, Bob J.	456-6676	159	OEOB	WHO-9
Nash, Charles B.	456-7245	68	OEOB	WHO-15
Nassif, Robert J.	395-7896	7228	NEOB	OMB-7
Naylor, Nathan	456-7035	272	OEOB	OVP-2
Neff, Steven	395-6127	422	Winder	USTR-2
Neimeier, Rachel K.	395-7630	4005	NEOB	OA-2
Neschis, Mark	456-7150	165	OEOB	WHO-10
Neuling, Bruce	395-7320	416	Winder	USTR-4
New, Wendy	456-2326	1FL/WW	WH	OVP-1
Newman, Elizabeth	456-7150	170	OEOB	WHO-10

NAME	PHONE	ROOM	BUILDING	AGENCY PAGE No.
Newman, Kimberly A.	395-4936	9215	NEOB	OMB-5
Newman, Sheila	395-7540	8235	NEOB	OMB-10
Neyland, Kevin F.	395-3703	8026	NEOB	OMB-10
Nichols, Joan M.	456-2134	02	OEOB	
Nickens, Arlette P.	456-2541	49	OEOB	OSO-1
Nionakis, Dimitri J.	456-5814	479	OEOB	WHO-4
Nix, James A.	395-3859	10026	NEOB	OMB-8
Noble, Desiree C.	395-5709	9208	NEOB	OMB-5
Noe, Aromie	395-7765	6226	NEOB	OMB-7
Nolin, Christine	395-3040	8235	NEOB	OMB-10
Norfleet, Henry J.	395-9407	B-27	Winder	USTR-2
Norton, Barbara	395-6160	418	Winder	USTR-5
Norwood, Andre D.	456-2541	49	OEOB	OSO-1
Norwood, Douglas A.	395-3932	6001	NEOB	OMB-2
Novelli, Cathy	395-4620	321	Winder	USTR-4
Novick, Robert	395-9494	213	Winder	USTR-1
Nowell, Mary Ann	395-4690	G-007	NEOB	OA-6
Nussbaum, Jeff	456-9005	272	OEOB	OVP-2

O

O'Brien, Penny	456-9481	1FL/WW	WH	NSC-1
O'Connor, Michael	456-5079	126.5	OEOB	WHO-4
O'Dell, Kelley	456-7300	15	OEOB	WHO-11
O'Halloran, Kathleen E.	395-7671	5002	NEOB	OA-3
O'Shea, Sean	456-7074	160	OEOB	WHO-2
Oakman, Jeffrey	456-5511	97	OEOB	WHO-14
Oberdorfer, Amy	395-3150	223	Winder	USTR-1
Obermiller, Francine P.	395-6126	315	OEOB	CEA-1
Occomy, Marcia D.	395-1092	9236	NEOB	OMB-5
Oleinick, Lewis W.	395-4638	10236	NEOB	OMB-12
Olexa, Patricia M.	395-1295	4013	NEOB	OA-5
Olfus, Marvis G.	395-4587	8001	NEOB	OMB-10
Oliver, James W.	395-3675	48	OEOB	OSO-1
Oliver, Linda B.	395-3503	9013	NEOB	OMB-12
Olson, Charles Edward	456-2588	87	OEOB	WHO-7
Orfini, Michael	456-9501	290	OEOB	OVP-3
Orlando, Jason	395-7436	6001	NEOB	OMB-2
Orzulak, Paul	456-9028	267	OEOB	OVP-2
Osius, Ted	456-9501	290	OEOB	OVP-3
Otto, John, TSgt, USAF	456-2150	206/EW	WH	WHO-7
Overbey, Mary Margaret	456-2326	267	OEOB	OVP-1
Overton, Bruce	395-3150	215	Winder	USTR-4

NAME	PHONE	ROOM	BUILDING	AGENCY PAGE No.

P

Pacific, Catherine	456-6600	58	OEOB	WHO-13
Paliokas, John	456-9308	397	OEOB	NSC-5
Palmer, William	395-3811	8002	NEOB	OMB-10
Palmieri, Jennifer	456-2987	1FL/WW	WH	WHO-10
Pannell, Anna	395-3850	10007	NEOB	OMB-9
Pannell, Dorian	395-6521	5208	NEOB	OA-6
Panton, Steve	395-6627	838	750 17th St. NW	ONDCP-5
Papovich, Joseph	395-4510	301A	Winder	USTR-6
Park, Darrell	395-6816	6204	NEOB	OMB-2
Parker, Doris D.	456-7221	75	OEOB	WHO-15
Parker, Patricia	395-6089	5208	NEOB	OA-6
Parsons, Sylvia	456-2861	145	OEOB	WHO-6
Pascual, Carlos	456-9161	374	OEOB	NSC-4
Pasquil, Mona	456-6257	115	OEOB	WHO-9
Patton, DeVere	395-1234	4201	NEOB	OA-5
Paulsen, Kevin	395-6407	4201	NEOB	OA-5
Payne, John	395-6127	421	Winder	USTR-2
Payne, Julia	456-2580	GFL/WW	WH	WHO-10
Payne, Raymond	456-9431	203	OEOB	NSC-5
Payson, Charles (Chip)	456-2823	GFL/WW	WH	WHO-11
Peacock, Denver	456-5205	87	OEOB	WHO-7
Peay, Jacqueline M.	395-7877	8236	NEOB	OMB-3
Pellicci, Robert J.	395-4871	7208	NEOB	OMB-8
Peroff, Kathleen	395-3404	8002	NEOB	OMB-9
Peterman, Brian D.	456-9191	303	OEOB	NSC-2
Peters, Denver, YN1 (SS), USN	456-2150	206/EW	WH	WHO-7
Peters, Jack	395-5531	610	750 17th St. NW	ONDCP-3
Peters, Joseph C.	395-6755	638	750 17th St. NW	ONDCP-2
Peterson, Cheree	395-3751	8002	NEOB	OMB-10
Peterson, Michelle	456-7804	482	OEOB	WHO-4
Phelps, Carolyn R.	395-7517	6225	NEOB	OMB-2
Philbrick, Skye	456-5463	149	OEOB	WHO-9
Philips, Janet N.	456-6709	475	OEOB	WHO-7
Phillips, Don	395-3430	400A	Winder	USTR-3
Pimental, Betsy	456-9191	303	OEOB	NSC-2
Pipan, Joseph G.	395-1470	10026	NEOB	OMB-8
Piper, Pamela	395-4732	9026	NEOB	OMB-1
Pitkin, Douglas	395-3025	9215	NEOB	OMB-5
Pleffner, Richard	395-6608	543	750 17th St. NW	ONDCP-3
Plowden, Tecola	395-7360	116	Winder	USTR-2
Plummer, Donald	395-3154	48	OEOB	OSO-1
Podesta, John D.	456-6797	1FL/WW	WH	WHO-1
Polasky, Stephen	395-5012	309	OEOB	CEA-1

111

NAME	PHONE	ROOM	BUILDING	AGENCY PAGE No.
Pollack, Kenneth	456-9121	351	OEOB	NSC-4
Pontecorvo, John	395-6625	821	750 17th St. NW	ONDCP-4
Poole, Barbara	395-6796	843	750 17th St. NW	ONDCP-5
Porada, Irene H.	395-1296	4013	NEOB	OA-4
Porges, Amelia	395-7305	125	Winder	USTR-4
Porter, Gidell (Pete)	456-9221	379	OEOB	NSC-6
Porter, Joan	456-6100	435	OEOB	OSTP-1
Porter, Orson	456-6257	115	OEOB	WHO-8
Posen, Keith	395-3780	10007	NEOB	OMB-9
Poterfield, II, Patrick C.	456-9451	SITROOM	WH	NSC-7
Pow, Deborah	395-6412	4208	NEOB	OA-5
Powell, Jared	456-1203	100/EW	WH	WHO-8
Powell, Sue	395-6410	4208	NEOB	OA-5
Preston, Clifford G.	395-7005	52	OEOB	OA-3
Preston, Melissa	456-6640	263	OEOB	OVP-3
Pribulsky, Jaycee	456-7560	185.5	OEOB	WHO-2
Prince, Lawrence E.	395-5274		Anacostia N.S.	OA-4
Prince, Lee	456-2541	49	OEOB	OSO-1
Prise, Edith	456-9221	392	OEOB	NSC-6
Pritchard, Charles (Jack) L.	456-9251	493	OEOB	NSC-2
Pritchett, Anne	395-9685	509	750 17th St. NW	ONDCP-5
Prober, Melissa	456-6611	2FL/WW	WH	WHO-4
Proctor, Larry M.	395-3332	SB-222	NEOB	OA-3
Prosdack, Stephanie	395-6620	508	750 17th St. NW	ONDCP-5
Przeworski, Bethany T.	456-6617	137	OEOB	WHO-9
Pugh, Jason	395-3776	10007	NEOB	OMB-9
Pushkar, Alice	456-2941	18	OEOB	WHO-5

Q

Quinn, Mary E.	456-9151	368	OEOB	NSC-2

R

Rabner, Nicole	456-2599	2FL/WW	WH	OPD-1
Racine, Karl	456-6285	479	OEOB	WHO-4
Rader, Dan	395-6723	845	750 17th St. NW	ONDCP-4
Radzikowski, John (Jack)	395-5021	6026	NEOB	OMB-11
Raft, Latonda	395-6832	6201	NEOB	OMB-3
Raines, Ashley	456-2861	145	OEOB	OA-1
Rampen, Rinaldi	395-6587	5116	NEOB	OA-6
Ramsay, Robert, CDR, USN	456-2810		Camp David	WHO-6
Ramsey, I. Dewitt	395-7005	52	OEOB	OA-3

NAME	PHONE	ROOM	BUILDING	AGENCY PAGE No.
Ramsey, Terrill W. (Terry)	395-3812	6026	NEOB	OMB-11
Rasetti, Lorenzo	395-5880	8236	NEOB	OMB-4
Rasin, Vickie	395-7384	319	OEOB	CEA-1
Ratcliff, Melissa	456-7035	272	OEOB	OVP-2
Ratkowski, Lisa	224-2424	202	Dirksen	OVP-2
Ratner, Joseph	456-2930	2FL/WW	WH	WHO-11
Ray, Clark	456-6640	263	OEOB	OVP-3
Rea, Edward M.	395-3106	6236	NEOB	OMB-3
Reagan, James M.	456-2541	49	OEOB	OSO-1
Redburn, F. Stevens	395-4610	9226	NEOB	OMB-5
Redington, Rachel	456-6481	184	OEOB	WHO-12
Reed, Bruce N.	456-6515	2FL/WW	WH	OPD-1
Reed, Clay	456-2572	2FL/WW	WH	WHO-2
Reed, McGavock D.	395-3563	465	OEOB	OMB-4
Reese, Bryan	395-5848	5008	NEOB	OA-6
Reese, Lenor	395-7360	118	Winder	USTR-2
Reich, Steven	456-5073	127	OEOB	WHO-4
Reid, James M.	456-2636	61	OEOB	OSO-2
Reilly, Linda A.	395-5110	417	OEOB	CEA-1
Reilly, Thomas	395-4925	7025	NEOB	OMB-6
Reimers, Cordelia W.	395-6982	311	OEOB	CEA-1
Reisner, Gary C.	395-6131	8235	NEOB	OMB-10
Remish, Rick	224-2424	202	Dirksen	OVP-2
Renehan, Julie	456-7560	185.5	OEOB	WHO-2
Rettman, Rosalyn J.	395-4778	467	OEOB	OMB-4
Reynolds, Cheryl A.	395-9107	578	OEOB	OA-1
Reynolds, William	395-6975	5008	NEOB	OA-6
Rhinesmith, Alan B.	395-4516	9201	NEOB	OMB-4
Ribeiro, Conrad	395-6198	5008	NEOB	OA-6
Ricchetti, Stephen J.	456-2459	1FL/WW	WH	WHO-1
Ricci, Linda	395-7254	253	OEOB	OMB-3
Rice, Cynthia	456-2846	212-R	OEOB	OPD-1
Rice, Edward	456-9461	GFL/WW	WH	NSC-1
Rice, Jon	395-6791	516	750 17th St. NW	ONDCP-5
Richardson, Laura	456-7902	591	OEOB	OVP-3
Richardson, Sarah	395-7402	9026	NEOB	OMB-1
Rick, Earlene F.	456-2304	62	OEOB	WHO-14
Rickard, Robin	456-9431	SITROOM	WH	NSC-7
Ridenour, Nancy S.	395-4674	6204	NEOB	OMB-3
Riedel, Bruce O.	456-9121	351	OEOB	NSC-4
Riley, Heather	456-2673	1FL/WW	WH	WHO-10
Riley, Jade	456-6620	112/EW	WH	WHO-6
Riley, Renee	395-3610	2200	NEOB	OA-7
Ritter, Geralyn Smitherman	395-6800	222A	Winder	USTR-4
Rivait, David	395-5505	535	750 17th St. NW	ONDCP-5
Rivelli, Donna M.	395-5858	9215	NEOB	OMB-5

NAME	PHONE	ROOM	BUILDING	AGENCY PAGE No.
Rivera, Maritza	456-2930	121	OEOB	WHO-11
Roach, Crystal	395-4796	8235	NEOB	OMB-10
Roach, Darren S.	456-9311	203	OEOB	NSC-5
Roberts, Barbara	395-6601	632	750 17th St. NW	ONDCP-3
Roberts, James	395-5190	523	Winder	USTR-7
Roberts, Mike	456-9501	290	OEOB	OVP-3
Robertson, Tina M.	395-7684	5013	NEOB	OA-3
Robinson, Donovan	395-3875	8025	NEOB	OMB-10
Robinson, Elizabeth	395-3810	8025	NEOB	OMB-10
Robinson, Helen P.	456-2957	2FL/EW	WH	WHO-1
Robyn, Dorothy	456-2801	226	OEOB	OPD-2
Roddick, Trudy	456-6600	58	OEOB	WHO-13
Rodemeyer, Michael	456-6202	443	OEOB	OSTP-1
Rodriguez, Avelino L.	395-1140	4013	NEOB	OA-4
Rodriguez, Justine F.	395-3423	9025	NEOB	OMB-3
Rogers, Elizabeth	456-9431	SITROOM	WH	NSC-7
Rohde, Matthew	395-3063	513	Winder	USTR-7
Roland, Robin	456-7901	125	OEOB	WHO-4
Romani, Patricia	395-3120	246	OEOB	OMB-4
Rooney, Annette E.	395-7300	7228	NEOB	OMB-7
Rosa Jr., Fredrick M.	456-9363	303	OEOB	NSC-5
Rosado, Timothy	395-7773	9208	NEOB	OMB-5
Roscoe, Jena	456-2930	122-A	OEOB	WHO-11
Roscoe, Lynnae C.	395-7670	5002	NEOB	OA-3
Rosen-Wartell, Sarah	456-6630	235	OEOB	OPD-2
Rosen, Robert	456-7560	185.5	OEOB	WHO-2
Rosenbaum, Jon	395-6971	515	Winder	USTR-6
Rosenthal, Dan	456-7560	185.5	OEOB	WHO-2
Rosier, Cassandra	395-3675	48	OEOB	OSO-1
Ross, David	395-3150	119	Winder	USTR-4
Ross, Lynn C.	395-7806	7013	NEOB	OMB-6
Rosshirt, Tom	456-7173	272	OEOB	OVP-2
Rostker, David J.	395-3897	10202	NEOB	OMB-12
Roubini, Nouriel	395-3310	327	OEOB	CEA-1
Roundtree, Beverly J.	456-9351	302	OEOB	NSC-5
Rouse, Mary L.	456-2134	02	OEOB	
Roy, Roosevelt	456-2914	340	OEOB	PFIAB-1
Rudman, Warren B.	456-2352	340	OEOB	PFIAB-1
Ruff, Charles F.C.	456-2632	2FL/WW	WH	WHO-3
Rundlet, Peter	456-1984	126.5	OEOB	WHO-4
Rustique, Virginia	456-6493	107/EW	WH	WHO-5
Ryan, Evan	456-6751	185.5	OEOB	WHO-12
Ryckman, Mary	395-3412	522A	Winder	USTR-7

NAME	PHONE	ROOM	BUILDING	AGENCY PAGE No.

S

Sagawa, Shirley	456-6266	100	OEOB	WHO-4
Sahanek, Tatana	395-3420	5025	NEOB	OA-7
Salcido, Dorinda	456-5771	172	OEOB	WHO-11
Salvetti, Lisa M.	456-9201	392	OEOB	NSC-6
Samans, Richard	456-2801	225	OEOB	OPD-3
Samore, Gary S.	456-9181	380	OEOB	NSC-4
Sampson, LaVonne	395-4502	7013	NEOB	OMB-6
Sanborn, Daniel	456-9221	392	OEOB	NSC-6
Sanchez, Francisco	456-6250	176A	OEOB	WHO-12
Sandalow, David B.	456-6224	361A	OEOB	CEQ-1
Sanders, Robin R.	456-9261	497	OEOB	NSC-1
Sanders, Trooper	456-6640	200	OEOB	OVP-3
Sandford, James	395-3320	323	Winder	USTR-4
Sandill, Brij	395-5276	607	750 17th St. NW	ONDCP-3
Sanville, Ursala (Jane)	395-5574	624	750 17th St. NW	ONDCP-3
Sapiro, Miriam E.	456-9151	368	OEOB	NSC-2
Sauer, Christopher	395-4686	8222	NEOB	OMB-4
Saunders, G. Timothy	456-2226	5	OEOB	WHO-14
Saunders, Rick	456-9501	298	OEOB	OVP-3
Saunders, Ruth	395-3448	8013	NEOB	OMB-10
Savercool, Kristin A.	395-7626	4005	NEOB	OA-2
Schechter, Jason	456-2580	GFL/WW	WH	WHO-10
Schecter, Daniel	395-6733	609	750 17th St. NW	ONDCP-3
Scheib, Lynne D.	395-3654	G-102	NEOB	OA-7
Scher, Peter	395-5057	300-A	Winder	USTR-1
Schiele, Martha B.	395-7000	308	OEOB	OA-7
Schiller, Laura	456-2777	190	OEOB	WHO-3
Schilling, Elizabeth (Elly)	456-6600	58	OEOB	WHO-13
Schlarman, Glenn	395-3514	10236	NEOB	OMB-12
Schnare, Rhonda	395-3582	115	Winder	USTR-5
Schneeberger, Christi	395-6637	802	750 17th St. NW	ONDCP-1
Schnur, Jon	456-5567	218R	OEOB	OPD-1
Schoenbach, Andrew M.	395-3450	6235	NEOB	OMB-2
Schoeni, Robert F.	395-4597	323	OEOB	CEA-1
Schrader, Joel	456-9431	SITROOM	WH	NSC-7
Schroeder, Ingrid M.	395-3883	7218	NEOB	OMB-7
Schuhbauer, Rudolph J.	395-1052	9013	NEOB	OMB-12
Schulte, Greg	456-9101	469	OEOB	NSC-2
Schuster, Kathleen M.	395-1088	4013	NEOB	OA-4
Schwartz, Eric P.	456-9141	365	OEOB	NSC-2
Schwartz, Kenneth L.	395-4892	9202	NEOB	OMB-5
Schwartz, Mark	395-6156	9236	NEOB	OMB-5
Scott-Perez, Marilyn	456-9491	1FL/WW	WH	NSC-1

NAME	PHONE	ROOM	BUILDING	AGENCY PAGE No.
Scott, Andrew	395-4930	7026	NEOB	OMB-6
Scott, Ardy Diann	395-4632	6204	NEOB	OMB-2
Scott, Kevin	456-7902	591	OEOB	OVP-3
Scott, Marsha	456-6676	166	OEOB	WHO-9
Scott, Summer L.	395-7352	317	OEOB	CEA-1
Scourfield, Judithanne	456-7756	22/39	OEOB	WHO-13
Scoville, Brooks E.	456-2015	145	OEOB	WHO-6
Scully, Christopher	456-5511	97	OEOB	WHO-14
Seehra, Jasmeet	395-3785	10236	NEOB	OMB-12
Seferian, Al	395-1041	7236	NEOB	OMB-7
Segal, Jack D.	456-9169	373	OEOB	NSC-4
Seidl, Frank	395-4926	7002	NEOB	OMB-6
Septoff, Michael T.	456-2242	75	OEOB	WHO-15
Sevilla, Christina	395-6120	2nd FL	1724 F St., NW	USTR-5
Shah, Sonal	456-9281	227	OEOB	NSC-3
Shamir, Ruby	456-5696	2FL/WW	WH	OPD-1
Shanks, Daniel	456-2650	RES.	WH	OSO-1
Shapiro, Daniel	456-9171	375	OEOB	NSC-4
Shapiro, Neil K.	395-5894	8026	NEOB	OMB-10
Shapiro, Stuart	395-7857	10235	NEOB	OMB-12
Shark, David P.	395-7320	411	Winder	USTR-4
Sharma, Neal	456-5511	97	OEOB	WHO-14
Sharp, Michael A.	456-6600	60	OEOB	WHO-13
Sharples, Frances	456-6079	443	OEOB	OSTP-1
Shea, Maureen	456-2930	117	OEOB	WHO-11
Sheck, Alice S.	395-3935	8225	NEOB	OMB-10
Shelanski, Howard, A.	395-5614	322	OEOB	CEA-1
Shell, Callie	456-7550	471	OEOB	OVP-2
Shenouda, Yvette	395-4930	7026	NEOB	OMB-6
Sherry, Paula	395-6575	5116	NEOB	OA-5
Shesol, Jeffrey	456-2777	192	OEOB	WHO-3
Shields, Janice	395-6813	400	Winder	USTR-3
Shields, Vanna J.	395-5044	262	OEOB	OMB-4
Shih, June	456-2777	193	OEOB	WHO-3
Shimabukuro, Leanne	456-5574	224L	OEOB	OPD-1
Shin, Clara	456-5506	93	OEOB	WHO-1
Short, James	395-3124	6025	NEOB	OMB-11
Shourds, Cynthia L.	456-7217	75	OEOB	WHO-15
Showers, Wendy W.	456-2304	62	OEOB	WHO-14
Shpiece, William	395-3583	514	Winder	USTR-3
Shub, Rachel	395-7305	218	Winder	USTR-4
Shull, David	395-6650	846	750 17th St. NW	ONDCP-4
Shumaker, Patty	456-2304	62	OEOB	WHO-14
Sibley, Matthew	456-9431	SITROOM	WH	NSC-7
Siclari, Mary Jo	395-3722	10001	NEOB	OMB-9
Sierra, Leticia	395-3589	7218	NEOB	OMB-7

NAME	PHONE	ROOM	BUILDING	AGENCY PAGE No.
Siewart, Richard L., Jr. (Jake)	456-2580	GFL/WW	WH	WHO-10
Sigel, R. Byron	395-5070	318	Winder	USTR-5
Sigler, Ralph H.	456-9437	SITROOM	WH	NSC-6
Sigman, Charles	395-7676	4208	NEOB	OA-5
Silberman, Ronald L.	395-4595	10025	NEOB	OMB-8
Silva, Mary Ann	459-9301	374	OEOB	NSC-4
Simmons, Joseph J. IV	456-2150	2FL/EW	WH	WHO-6
Simms, Caroline C.	395-5140	2nd FL	1724 F St., NW	USTR-1
Simms, Pamula L.	395-7507	6236	NEOB	OMB-3
Simon, Steven N.	456-9361	302	OEOB	NSC-5
Simpson, Harry D.	395-9416	2nd FL	1724 F St., NW	USTR-1
Simpson, Wandra E.	456-2242	75	OEOB	WHO-15
Sisser, Tracy	456-5511	97	OEOB	WHO-14
Sivilli, June	395-5526	532	750 17th St. NW	ONDCP-5
Skrebutenas, Michael A.	456-2500	1	OEOB	WHO-7
Smalligan, Jack	395-4686	8222	NEOB	OMB-4
Smalls, Dawn	456-6797	1FL/WW	WH	WHO-1
Smith, Abigail	456-5272	151	OEOB	WHO-9
Smith, Bernice W.	456-2304	62	OEOB	WHO-14
Smith, Bobby	395-6850	209	Winder	USTR-1
Smith, Bryan	395-3884	10001	NEOB	OMB-9
Smith, Cynthia	395-4930	7001	NEOB	OMB-6
Smith, Diane M.	395-7706	4013	NEOB	OA-5
Smith, Gayle	456-9261	497	OEOB	NSC-1
Smith, James A.	456-9445	SITROOM	WH	NSC-6
Smith, Jan	395-3806	8002	NEOB	OMB-10
Smith, Jeffrey (Jeff)	456-6047	428	OEOB	OSTP-1
Smith, Jennifer	456-2960	100	OEOB	WHO-5
Smith, Mary	456-5571	213.5	OEOB	OPD-1
Smith, Sheila	456-7666	WHCC	726 Jackson Pl.	WHO-8
Smith, Sue J.	456-7486	6	OEOB	WHO-13
Smith, Victoria	395-7473		712 Jackson Pl.	OSO-2
Snyder, Randall	395-3397	528	OEOB	OA-7
Socarides, Richard	456-2930	122	OEOB	WHO-11
Solomon, Sharon L.	395-3996	4102	NEOB	OA-1
Sosnik, Doug	456-1918	1FL/WW	WH	WHO-2
Soto, Maria E.	456-5080	2FL/WW	WH	WHO-5
Soubers, Richard R.	456-9201	392	OEOB	NSC-6
Southerland, Virginia L.	456-2134	02	OEOB	
Sparks, Howard (Chip)	395-6480	5233	NEOB	OA-6
Spears, Victoria	395-6738	332	750 17th St. NW	ONDCP-2
Spencer, Sam	456-2684	143	OEOB	WHO-9
Sperling, Gene	456-2807	2FL/WW	WH	OPD-2
Spilsbury, John (Jack)	395-3320	317	Winder	USTR-4
Spirnak, Madelyn	395-3320	323A	Winder	USTR-4
Sponberg, Brant	395-3535	8225	NEOB	OMB-10

NAME	PHONE	ROOM	BUILDING	AGENCY PAGE No.
Springer, Edward C.	395-3562	10236	NEOB	OMB-12
Springfield, Aprill	456-2644	GFL/WW	WH	WHO-2
Spuria, Lillian	395-4930	7002	NEOB	OMB-6
Stacey, Christina	456-7610	94	OEOB	WHO-12
Stack, Thomas	395-1457	9201	NEOB	OMB-11
Stanek, Christine	456-2930	118	OEOB	WHO-11
Stanley, Kimberley R.	395-5765	4013	NEOB	OA-5
Stanley, Patrice	456-2897	106	OEOB	WHO-5
Starks, Tali	456-9221	379	OEOB	NSC-6
Staton, Richard	395-9417	120	Winder	USTR-1
Stauffer, Anne	395-7224	9215	NEOB	OMB-5
Steer, Randolph J.	395-3164	8025	NEOB	OMB-9
Stein, Larry	456-2230	2FL/WW	WH	WHO-5
Steinberg, Aviva	456-2920	184	OEOB	WHO-11
Steinberg, James B.	456-9491	1FL/WW	WH	NSC-1
Stern, Alvera	395-7253	629	750 17th St. NW	ONDCP-1
Stern, Todd	456-1648	GFL/WW	WH	WHO-12
Stevens, David	456-6108	430	OEOB	OSTP-1
Stewart, Annie	456-6600	58	OEOB	WHO-14
Stigle, Art	395-3822	6204	NEOB	OMB-2
Stillman, Betsy E.	395-6813	405	Winder	USTR-3
Stilwell, Amy	395-3230	103A	Winder	USTR-6
Stith, Lois	395-6120	2nd FL	1724 F St., NW	USTR-6
Stockham, Cheri	456-7560	185.5	OEOB	WHO-2
Stokes, Shanice	395-6711	334	750 17th St. NW	ONDCP-1
Stoll, Theresa	395-4607	10025	NEOB	OMB-8
Stone, Carla B.	395-9177	464	OEOB	OMB-4
Stone, Charles F.	395-5086	328.5	OEOB	CEA-1
Storey, Sharon V.	456-9481	1FL/WW	WH	NSC-1
Stowe, Graham, LCDR	757-1253	2FL/EW	WH	WHO-6
Strand, Dana	456-7734	597	OEOB	WHO-14
Street, Carrie	456-2724	39	OEOB	WHO-13
Streett, Stephanie	456-7560	GFL/WW	WH	WHO-11
Strickland, Bobby	395-7005	52	OEOB	OA-3
Stroud, William	395-5707	9208	NEOB	OMB-5
Stuart, Shannon	395-3650	10221	NEOB	OMB-9
Studgeon, Helen N.	395-2615	GFL/WW	WH	OA-3
Sullivan, Justin	395-5782	6001	NEOB	OMB-2
Sullivan, Rachael	456-7022	266	OEOB	OVP-2
Summers, Todd	456-2437		736 Jackson Pl.	OPD-2
Suro-Bredie, Carmen	395-4755	421	Winder	USTR-1
Sutphen, Mona	456-9491	1FL/WW	WH	NSC-1
Swallow, Urbieta (Beth)	395-7235	5001	NEOB	OA-1
Swann, Adrian A.	395-7005	52	OEOB	OA-3
Swann, Barbara	395-2615	GFL/WW	WH	OA-3
Swinney, Carolyn	395-7317	10235	NEOB	OMB-12

NAME	PHONE	ROOM	BUILDING	AGENCY PAGE No.
Swire, Peter	395-5897	10235	NEOB	OMB-12
Szymanski, Christopher	456-2500	1	OEOB	WHO-7

T

Taggart, Hugh T., Jr. (Tom)	456-2242	75	OEOB	WHO-15
Tamagni, Jordan	456-2777	193	OEOB	WHO-3
Taman, Sahar	395-3531	6235	NEOB	OMB-2
Tanden, Neera	456-6275	2FL/WW	WH	OPD-1
Tanis, Matt	395-3675	48	OEOB	OSO-1
Tanner, Vernetta	395-3494	9215	NEOB	OMB-5
Tarmey, Marjorie	456-6594	1FL/WW	WH	WHO-1
Tarr, Cynthia R.	395-7666	5002	NEOB	OA-3
Tarver, Sean	456-9431	SITROOM	WH	NSC-7
Tate-Allison, Donna	456-2134	02	OEOB	
Tavlarides, Mark	456-9171	375	OEOB	NSC-4
Taylor, Dan	456-6222	284	OEOB	OVP-2
Taylor, Dorothea (Doris)	395-6735	837	750 17th St. NW	ONDCP-5
Taylor, James (Jim)	395-6206	4026	NEOB	OA-7
Taylor, Thomas L.	395-7664	5002	NEOB	OA-3
Taylor, Wendy A.	395-4815	10235	NEOB	OMB-12
Teague, Michael	456-2580	GFL/WW	WH	WHO-10
Tederick, Lydia S.	456-2550	WH	Residence	OSO-2
Teeter, Regina	395-6971	518	Winder	USTR-6
Terrell, Michael	456-6224	357	OEOB	CEQ-1
Theard, Ora	456-2632	2FL/WW	WH	WHO-3
Theroux, Richard P.	395-3089	10202	NEOB	OMB-13
Thoden, Holly	456-1204	100/EW	WH	WHO-8
Thomas, Anita	395-3320	323	Winder	USTR-4
Thomas, David	224-8391	S-212	Capitol	OVP-2
Thomas, Edwin R., III	456-2226	5	OEOB	WHO-14
Thomas, Mary A.	395-6867	317	OEOB	CEA-1
Thomas, Robert E.	395-7688	5013	NEOB	OA-3
Thompson, John E.	395-3730	9002	NEOB	OMB-5
Thornell, Paul	224-8391	S-212	Capitol	OVP-2
Thornton, Tracey	456-6493	107/EW	WH	WHO-5
Thurman, Sandra	456-2437		736 Jackson Pl.	OPD-2
Tidwell, Deborah	395-7360	116	Winder	USTR-2
Tien, John	395-3150	223	Winder	USTR-4
Timberlake, Courtney	395-7864	9235	NEOB	OMB-4
Tisdale, Paul	395-5743	9026	NEOB	OMB-1
Toiv, Barry	456-2580	GFL/WW	WH	WHO-10
Tolbert, Edward L.	456-2541	49	OEOB	OSO-1
Toler, Thelma	395-7669	5013	NEOB	OA-2

NAME	PHONE	ROOM	BUILDING	AGENCY PAGE No.
Tolkan, Linda	395-6580	5208	NEOB	OA-6
Toomey, Sandra J. (Sandy)	456-6072	443	OEOB	OSTP-1
Tornquist, David E.	395-5704	9208	NEOB	OMB-5
Townsell, Christina	395-6823	7007	NEOB	OMB-6
Trainor, Gregory T.	456-6600	58	OEOB	WHO-14
Tramontano, Karen A.	456-1987	GFL/WW	WH	WHO-1
Tran, Gilbert	395-3052	6025	NEOB	OMB-11
Troje, Suzanne M.	395-3063	517	Winder	USTR-7
Trupo, Mary	456-1663	139	OEOB	WHO-9
Tuccillo, Robert	395-5609	8026	NEOB	OMB-10
Tuchmann, Paul	456-9046	263	OEOB	OVP-1
Tuck, Donald L.	395-1196	9026	NEOB	OMB-1
Tucker, Maureen E.	456-9181	382	OEOB	NSC-4
Tucker, Phyllis J.	456-7246	68	OEOB	WHO-15
Tumlinson, Anne	395-4930	7001	NEOB	OMB-6
Turman, Richard	395-4926	7002	NEOB	OMB-6
Turner, June Gayle	456-2605	1FL/WW	WH	WHO-1
Turner, Sandra	395-5070	322	Winder	USTR-5

U

Ubbens, Elizabeth R. (Betty)	456-5106	1	OEOB	WHO-7
Ucelli, Loretta M.	456-2640	GFL/WW	WH	WHO-3
Uher, Lauren	395-4551	9013	NEOB	OMB-11
Umberg, Thomas	395-6741	713	750 17th St. NW	ONDCP-5
Undlin, Maureen	456-7133	457	OEOB	WHO-13
Upperman, Eileen M.	456-2304	62	OEOB	WHO-14
Upshaw, Wayne B.	395-5880	8236	NEOB	OMB-3
Urquidez, Sarah	395-6645	850	750 17th St. NW	ONDCP-1

V

Vaeth, Matthew	395-4926	7026	NEOB	OMB-6
Valenzuala, Arturo	456-9131	361	OEOB	NSC-3
Valle, Vicente	395-9514	500A	Winder	USTR-2
Vallina, Cynthia	395-4544	8025	NEOB	OMB-9
Van Auken, Kelley	456-7756	22	OEOB	WHO-13
Van Maerssen, Otto Hans	395-3412	522A	Winder	USTR-7
VanFossan, Christina L.	395-1164	4005	NEOB	OA-2
Veenstra, Alice	395-4637	9235	NEOB	OMB-5
Vega, Dagoberto (Dag)	456-7150	649	OEOB	WHO-10
Vega, Jaime	395-5591	732	750 17th St. NW	ONDCP-2
Vela, Moe	456-9002	265	OEOB	OVP-1

NAME	PHONE	ROOM	BUILDING	AGENCY PAGE No.
Venson, Areletha L.	395-7584	6025	NEOB	OMB-11
Verbeten, Jeffrey C.	395-9456	2nd FL	1724 F St., NW	USTR-1
Vereen, Donald (Don)	395-6645	856	750 17th St. NW	ONDCP-1
Verveer, Melanne	456-6266	100	OEOB	WHO-4
Via, Sandra	395-4742	252	OEOB	OMB-1
Villabroza, Allan	395-3947	10025	NEOB	OMB-8
Vincent, Paula	395-3420	5025	NEOB	OA-7
Vines, Denise	395-7622	4005	NEOB	OA-2
Viola, Beth A.	456-6224	357	OEOB	CEQ-1
vonLipsey, Roderick	456-9191	303	OEOB	NSC-2
Vranich, Jan	456-7610	94	OEOB	WHO-12

W

Wachino, Vikki	395-5733	253	OEOB	OMB-1
Wagner, Jennnifer	395-3447	8013	NEOB	OMB-10
Wakefield, Carol	395-6127	415	Winder	USTR-2
Waldman, Michael A.	456-2777	196	OEOB	WHO-3
Walford, Bernardene	395-6559	5116	NEOB	OA-5
Walker, William	395-5214		Anacostia N.S.	OA-3
Walldorff, Rebecca	456-2459	1FL/WW	WH	WHO-1
Wallman, Katherine K.	395-3093	10201	NEOB	OMB-13
Walsh, Maureen H.	395-3262	8202	NEOB	OMB-4
Walters, David A.	395-3583	516	Winder	USTR-3
Walters, Gary	456-2650	RES.	WH	OSO-1
Ward, JoAnn	456-6055	494	OEOB	OSTP-1
Warner, Sharon A.	395-4665	9026	NEOB	OMB-1
Warren, Setti	456-7560	185.5	OEOB	WHO-2
Warren, Wesley	456-6224	360	OEOB	CEQ-1
Warshaw, Robert	395-6752	661	750 17th St. NW	ONDCP-2
Wartell, Theodore	395-3801	246	OEOB	OMB-4
Washington, Essence	456-7733	224	OEOB	OPD-1
Washington, Sterling A.	395-6408	4208	NEOB	OA-5
Wasserman, Mark A.	395-3824	9025	NEOB	OMB-3
Wassmer, Victoria	395-5871	10202	NEOB	OMB-12
Waters, Iratha	395-6150	8201	NEOB	OMB-3
Watson, Wanda F.	395-5886	10102	NEOB	OMB-12
Watts, Beatrice	456-2636	61	OEOB	OSO-1
Waxman, Gary	395-7344	8002	NEOB	OMB-10
Wayne, Rebecca A.	395-5711	9202	NEOB	OMB-5
Weatherly, Katherine	224-2424	202	Dirksen	OVP-2
Weatherly, Mark A.	395-3446	8013	NEOB	OMB-10
Weaver, Bess M.	395-3556	464	OEOB	OMB-4
Weaver, Dorian Vanessa	456-6676	156	OEOB	WHO-9

NAME	PHONE	ROOM	BUILDING	AGENCY PAGE No.
Webb, Brenda D.	395-6186	101	Winder	USTR-6
Webb, Tawana F.	395-7586	6025	NEOB	OMB-11
Weber, Anthony	456-9311	203	OEOB	NSC-6
Webster, Meridith	456-5371	157	OEOB	WHO-9
Weeks, Gerald (Jerry)	395-6206	4026	NEOB	OA-7
Weigler, Stephen A.	395-4855	9026	NEOB	OMB-1
Weinberg, Jeffrey A.	395-3457	7218	NEOB	OMB-7
Weiner, Robert	395-6626	842	750 17th St. NW	ONDCP-5
Weinstein, Paul Jr.	456-5577	214	OEOB	OPD-1
Weintraub, Phillip	456-6600	58	OEOB	WHO-14
Weisel, Barbara	395-5070	322	Winder	USTR-5
Weiss, Andrew	456-9169	373	OEOB	NSC-4
Weiss, Lowell	456-2777	193	OEOB	WHO-3
Weiss, Peter N.	395-3630	10236	NEOB	OMB-12
Weissman, Peter	456-2807	2FL/WW	WH	OPD-2
Wells, Dianne M.	395-4865	7202	NEOB	OMB-7
Wenger, Philip R.	395-5155	6002	NEOB	OMB-2
Werfel, Daniel	395-6466	10235	NEOB	OMB-12
Wescott, Robert	456-5905	234.5	OEOB	OPD-2
West, Ophelia D.	395-5873	244	OEOB	OMB-3
Westray, Howard R.	456-2242	75	OEOB	WHO-15
Whillock, Margaret	456-6306	101/EW	WH	WHO-8
Whitaker, Rosa	395-9514	501A	Winder	USTR-2
White, Arnette C.	395-1487	466	OEOB	OMB-1
White, Barry	395-4532	8201	NEOB	OMB-3
White, Duffy, Maj	757-1253	2FL/EW	WH	WHO-6
White, Greg	395-4930	7002	NEOB	OMB-6
White, Kim	395-3712	10007	NEOB	OMB-9
White, Suzanne	395-3853	10007	NEOB	OMB-9
White, William	395-4926	7026	NEOB	OMB-6
White, Jr., William H.	456-2375	106	OEOB	WHO-4
White, Worthington	456-2650	RES.	WH	OSO-1
Whitman, Ora L.	395-6955	6218	NEOB	OMB-2
Whitworth, Anne	456-2823	GFL WW	WH	WHO-11
Whorley, Arnet (Art)	395-0789	652	750 17th St. NW	ONDCP-2
Widdess, Kim B.	456-7136	2FL/EW	WH	WHO-5
Widmer, Edward L. (Ted)	456-9371	393	OEOB	NSC-5
Wiener, Lori A.	456-6709	475	OEOB	WHO-7
Wiginton, Joel	456-6493	107/EW	WH	WHO-6
Wilbon, Robert L.	395-2918	GFL/EW	WH	OA-3
Wilde, Bill	395-7639	4005	NEOB	OA-2
Williams, Alice H.	395-5854	314	OEOB	CEA-1
Williams, Carmella R.	456-2134	02	OEOB	
Williams, Cecily	456-5039	184	OEOB	WHO-11
Williams, Darryl, Maj	757-1253	2FL/EW	WH	WHO-6
Williams, Debbie	395-4635	7236	NEOB	OMB-7

NAME	PHONE	ROOM	BUILDING	AGENCY PAGE No.
Williams, Florence	395-6781	729	750 17th St. NW	ONDCP-3
Williams, Linda	395-3302	9013	NEOB	OMB-11
Williams, Mary	456-9223	397	OEOB	NSC-5
Williams, Michael	395-9651	109	Winder	USTR-3
Williams, Patricia	456-2304	62	OEOB	WHO-14
Williams, Sarah	395-7360	116	Winder	USTR-2
Williams, Sherman A.	456-2226	5	OEOB	WHO-14
Williams, Vander, Jr.	395-7005	52	OEOB	OA-3
Williams, Wendy	456-2636	61	OEOB	OSO-1
Williams, Whitney	456-7560	188	OEOB	WHO-2
Willman, Courtland Lynn	456-2009	1	OEOB	WHO-7
Wilson, Sarah	456-7903	128	OEOB	WHO-4
Wingard, Jean	395-5802	352	OEOB	OMB-11
Winkler, William	456-6229	136	OEOB	WHO-4
Winograd, Morley	456-2816	273	OEOB	OVP-3
Winslow, Lynne M.	395-1161	4005	NEOB	OA-2
Winter, Audrey	395-3150	218	Winder	USTR-4
Witkowsky, Anne A.	456-9191	380	OEOB	NSC-2
Wondwossen, Woyneab	456-5511	97	OEOB	WHO-14
Wood, Debra	456-7734	595	OEOB	WHO-14
Woodard, Eric	456-6266	100	OEOB	WHO-4
Woodfolk, Patricia V. (Pat)	395-1297	4013	NEOB	OA-5
Woollen, Dawn	395-9188	254	OEOB	OMB-1
Woollen, Dawn	456-2668	2FL/WW	WH	WHO-3
Woolley, Barbara	456-2930	121	OEOB	WHO-11
Woolston, Ann E.	456-9501	298	OEOB	OVP-3
Wozniak, Natalie S.	456-9271	489	OEOB	NSC-4
Wright, James B. (Jim)	395-6406	5208	NEOB	OA-6
Wright, Lauren E.	395-1294	4013	NEOB	OA-4
Wright, Ronald	456-2150	2FL/EW	WH	WHO-7
Wu, Anthony B.	395-4803	8215	NEOB	OMB-9
Wu, Carolyn	456-6278	GFL/WW	WH	WHO-1

Y

Yamin, Sandra	395-4790	243	OEOB	OMB-7
Yellen, Janet L.	395-5042	314	OEOB	CEA-1
Young, Deloris	395-4926	7002	NEOB	OMB-6
Young, Jonathan	456-2930	119	OEOB	WHO-11
Young, Patricia L.	456-7214	75	OEOB	WHO-15
Young, Reggie	395-5289		Anacostia N.S.	OA-4
Yuan, Sharon	456-5353	231	OEOB	OPD-2
Yuille, Julia E.	395-3090	7203	NEOB	OMB-8

NAME	PHONE	ROOM	BUILDING	AGENCY PAGE No.

Z

Zavada, David	395-4568	7013	NEOB	OMB-6
Ziegler, Jay	395-3230	105	Winder	USTR-6
Zimmerman, Gail S.	395-3882	6236	NEOB	OMB-3
Zobeck, Terry	395-5503	517	750 17th St. NW	ONDCP-4
Zuza, Leonard B.	395-7273	10026	NEOB	OMB-8
Zweig, Lisa	395-4790	243	OEOB	OMB-7

TELEPHONE CALL INSTRUCTIONS

INTERNAL CALLS	Dial any WH Complex number with the last 5 digits of the seven digit number. This includes WHCA trip sites. For example, to dial "395-7323", dial "5-7323". If you are in doubt about the correct 5 digits, check this directory. The correct 5 digits are in **BOLD** typeface.
LOCAL AREA CALLS	Dial 9 + 7 digit number for Washington, DC only. Dial 9 + area code and telephone number for Virginia and Maryland.
LONG DISTANCE CALLS (including FTS2000 service)	Dial 9 + 1 + area code and telephone number.
INTERNATIONAL CALLS	Dial 9 + 011 country code and telephone number.
ASSISTANCE CALLS	Dial 0 for the White House Operator. Dial 7-5000 for the WHCA Signal Operator.
TELEPHONE INFORMATION	Dial 9 + 411 for local telephone information. Please consult your local phone directory when possible.

LONG DISTANCE SERVICE

The Federal Telecommunications System (FTS) has been designed to be used for all **official** long distance calls in the fifty states. Executive Office of the President employees should dial all long distance calls directly. To report any difficulties regarding long distance calls, dial 6-9611.

To call out-of-town government telephones dial:	*9 + 1 area code and 7-digit FTS number.*
To call out-of-town nongovernment telephones dial:	*9 + 1 area code and telephone number.*

To obtain telephone number information for any out-of-town government number, call the White House Operator at 0 or the WHCA Signal Operator at 7-5000.

For any out-of-town nongovernment number, dial 9 + 1, area code of the city concerned and 555-1212. Request the number desired; when the information is obtained, break connection, record the number for future reference.

Personal Long Distance Calls

If a personal long distance call must be made from a government telephone, dial 9 and then the operator, and ask that the call be charged to your home number. *Personal calls should not be charged to the Executive Office of the President.*

TELEPHONE FEATURE DESCRIPTIONS

Following are brief descriptions of the features of the EOP telephones, including what each one does and how you might want to use it. Features are referenced to their page numbers in the User's Manual for the 8510T Voice Terminal. Please call the Telephone Service Office (TSO) at x6-6400 for a copy of the user's manual.

Call Features:

Call Park/Answer Back

Allows users to put a call, single party or conference, on hold and then retrieve the call from any other voice terminal within the system.

To park a call:

1. Press **Transfer** or **Conference**.
2. Press **[*] [6]**.
3. Press **Transfer** or **Conference**.
4. The call is now parked on the user's extension number.

To pickup a parked call:

1. Press **[#] [6]**.
2. Dial the extension number where the call is parked.

Conference

Allows you to add an additional party to a call so that you can conduct a conversation with more than one party. Use to set up time-saving conferences, or to spontaneously include a party important to a discussion.

To conference or add another party to a call (for a total of up to six parties):

1. While off-hook on a call, press **Conf.**
2. Dial number of new party and wait for answer.
3. Press **Conf** again.
4. Repeat steps 1-3 for additional conference connections.

To add a call you've put on hold to another call you're connected to:

1. Press **Conf.**
2. You are given a new call appearance.
3. Press call appearance button of held call (first call).
4. Press **Conf** again.

To drop the last party added to a conference call:

1. Press **Drop**.

Call Forward

Forward a call from your telephone number to another telephone number.

To forward a call:

1. Press **[*] [2]**.
2. Dial the 5 digit telephone number to activate.
3. Press **[#] [2]** to deactivate.

Transfer

Transfers a call from your voice terminal to another extension. Use when your caller needs to speak further with someone else.

To transfer present call to another extension or outside number:

1. Press **Transfer**.
2. Dial number to which call is to be transferred.
3. Press **Transfer** again.
4. Hang up.

Transfer To Voice Mail

Used to transfer a call you have received to someone else's mailbox:

To transfer someone else's call that you have received through coverage or call pickup back to their voice mailbox:

1. Press **Transfer**.
2. Dial the following extension numbers associated with the Intuity system that the individual user is in:

AUDIX 1	x2-6901	(Users in the White House, and some OEOB)
AUDIX 2	x2-7902	(Users in the OEOB)
AUDIX 3	x2-7903	(Users in the OEOB)
AUDIX 4	x2-7903	(Users in the NEOB)

Effective after June, 1999, dial the following extension numbers associated with the Intuity system:

INTUITY #1	x2-6901	(Users in the White House, and some OEOB, and all of the NEOB)
INTUITY #2	x2-7902	(Users in the OEOB)

3. Dial the individuals extension number then [#].
4. Press **Transfer**.

NOTE: Call the Telephone Service Office at x6-9611 to confirm your Intuity system number.

Telephone Features:

Call Log

The Call Log is initially set to list only the ten most recent unanswered incoming calls. Another option allows you to access the ten most recent answered calls, and the ten most recent outgoing calls placed from your terminal. Use to check on calls you missed (unanswered calls) and to remind yourself of calls you answered or placed most recently.

To view the 10 most recent unanswered calls (with Call Log set to "Unanswered Only"):

1. Press **Menu**.
2. Press the softkey below **CallLog**.
3. Press the softkey below **New** or **Old** according to the unanswered calls you want to view at this time.

Clock

For setting the date and time on your voice terminal display.

To set the clock:

1. Press **Menu**.
2. Press the softkey below **Option**.
3. Press the softkey below **Clock**. The display is in the form of:
   MMM DD, YYYY HH:MM AM or PM
   MMM = Month, DD = Day, YYYY = Year, HH = Hour, MM = Minutes
4. Use the softkeys below the + and - to scroll between choices in the selection. The selection you are on will flash, use the **Next** key to move between selections.
5. When the correct date appears on the display, press **Done** to exit.

Contrast

Change the contrast level of your display so that the letters or numbers are darker or lighter against the background of the screen.

To change the contrast:

1. Press **Menu**.
2. Press the softkey below **Option**.
3. Press **Next>**.
4. Press the softkey below - to make the contrast lighter.
   Press the softkey below + to make the contrast darker.
5. Press **Done** when you are finished.

Directory

Use to create and edit a personal directory of up to 30 extensions (directory on 8520 holds up to 144 extensions) or outside numbers and the names of the associated parties. Use the **Dir** button to quickly dial a call. Use as a place to store numbers you frequently call.

Adding entries to the directory (up to 30):

1. Press **Menu**.
2. Press the **Softkey** below Directory.
3. Press the **Softkey** below Add/Delete.
4. Press the **Softkey** below Add.
5. Enter the complete telephone number (up to 24 digits).

6. Press the **Softkey** below Done.
7. Use the dial pad to center a name up to 5 characters.

NOTE: If you press [2] once, the letter "A" will appear. Press [2] twice to enter "B", or three times to enter "C".

8. Press **Next>** to go to the next character.
9. Press the **Softkey** below Done when the name is correct.

Placing a call from your Directory:

1. Press **Dir** to enter your directory.
2. Use **Next>** or **<Prev** to scroll through your directory.
3. When the name of the person you want to call appears on the second line of the screen, press the softkey below that name.

Locking the Directory and Call Log:

1. Press **Menu**.
2. Press the **Softkey** below Option.
3. Press the **Softkey** below Lock.
4. Press the **Softkey** below Select-Item.
5. Press the **Softkey** below Directory or Call Log.
6. Press the **Softkey** below Yes.
7. Enter or create your 3-digit password.
8. Press the **Softkey** below Done.

Drop

Disconnects you from a call without requiring you to hang up the handset or press the switchhook. Can also be used with the conference feature to disconnect the last party added. Use whenever you are using the handset and want to continue using it for another action after ending a call.

To drop a call:

1. Press **Drop**.

Exit

Returns the voice terminal display to normal call-handling mode.

To exit a display feature:

1. Press **Exit** at any time.

Message Retrieval (See your System Manager)

Your message light goes on to let you know that a caller has left a message. Follow your System's message retrieval procedures to get your message, or see "Your Voice Mail System" section.

Number of Names (on a Directory Page)

Allows you to view either four names or three names + **Quit** on the second line of an individual directory page. If you choose to have four names on the directory screen at one time, you can leave the directory or cancel calling a name in your directory only by pressing **Exit** (rather than using **Quit**).

To set the number of names (3 or 4) on an individual directory page:

1. Press **Menu.**
2. Press the softkey below **Option.**
3. Press the **Next>** button twice.

4. Press the softkey below **Names.**
5. Press the softkey below **3** or **4**, depending upon your choice.
6. Press the softkey below **Done** when you are finished.

Personalized Ring

Allows you to select your own personalized ringing pattern from among eight available patterns. Use to distinguish your voice terminal's ring from that of other nearby voice terminals.

To select a personalized ring for your voice terminal:

1. Press **Menu**.
2. Press the softkey below **Option.**
3. Press **Next>**.
4. Press the softkey below **Ring.**
   Press the softkey below the + or - to scroll through the ring patterns.
5. When you hear the ring pattern you want to use, press **Done** to exit.

Screen Timing

Allows you to set the length of time the display message remains on the screen. There are three rates: slow, medium, and fast.

To set the screen timing:

1. Press **Menu**.
2. Press **Option**.
3. Press **Next>**.
4. Press the softkey under the desired screen timing.

Self-Test

Performs a diagnostic test of your voice terminal, including the lights, ringer, dial pad keys, and display.

To perform a self test:

1. With the handset on the hook, press **Menu**.
2. Press **Next>**.
3. Press the softkey below **Test.**
4. Press the softkey below **Begin** to start.
5. Press any button on the voice terminal to perform a test of that button.
6. Pick up handset to test any key on the dial pad.
7. Press **Exit** to exit the self-test.

NOTE: When you perform a self-test of the voice terminal, it clears the contents of the call log and the last number dialed from redial, and returns the volume control to the default setting.

Set Speakerphone

When you set the built-in speakerphone, it performs a test of the surrounding environment and adjusts itself for optimal performance.

To set the speakerphone:

1. Press **Menu**.
2. Press the softkey below **Option**.
3. Press the softkey below **Spkr**.

Speakerphone

The speakerphone feature allows you to place and answer calls or access other voice features without lifting the handset. (Press **Speaker**.) You may use the softkeys on the voice terminal to set or reset the speakerphone. When you set the built in speakerphone, it performs a test of the surrounding environment and adjusts itself for optimal performance. Use the built-in speakerphone anytime you prefer hands-free communications, both speaking and listening, or for group conference situations.

To place or answer a call without lifting handset:

1. Press **Speaker**.

To change from Speaker to Handset:

1. Pickup **Handset**.

To change from Handset to Speaker:

1. Press **Speaker**.
2. Hang up **Handset**.

To prevent other party from hearing you:

1. Press **Mute**.

Tones

A confirmation tone (sequential low and high tones) is provided to let you know a selection has been accepted: an error tone (one beep) alerts you that you made a mistake in your softkey entries. You may choose to turn these softkey information tones on or off.

To turn on or off softkey information tones:

1. Press **Menu**.
2. Press the softkey below **Option.**
3. Press **Next>** twice.
4. Press the softkey below **Tones.**
5. Press the softkey below **On** or **Off** to make your choice.
6. Press **Done** when you are finished.

Voice Messaging System Number _____

YOUR VOICE MAIL SYSTEM

LOG IN

- Dial your AUDIX system number.
- Enter # (from your ext.) or extension #.
- Enter password #.

Get your initial password from your system administrator.

ACTIVITY MENU

Send Messages	1
Get Messages	ABC 2
Administer Greetings	DEF 3
Check Outgoing Messages	GHI 4
Change Password/ Administer Lists	JKL 5
Scan Messages Quickly	PRS 7

BASIC COMMANDS

Help	*H
Return to Activity Menu	*R
Delete	*D
Undelete	**U
Wait	*W
Transfer out of system	*T
Look up name/ext. in Directory	**N
Exit system	**X
Hold message in category	**H
Use while addressing:	
Alternate addressing (switch between name/ext.)	*A
Use list of addresses	*L

Send Messages → Record Message

Stop Recording/ Restart	1
Play Back	2 3
Delete	*D
Approve	*#

→ Extension and/or Group List # *L (More Extensions) → Finish Addressing *# →

Send	*#
List Options	0
Make Private	1
Make Priority	2
Schedule Delivery	3
File a Copy	4

Get Messages → Hear Message Summary

Listen	0
Replay Header	2 3
Delete	*D
Undelete	**U
Skip	#
Next Category	*#

Respond/ Forward 1 →

Reply by Voice Mail: -without copy	7
-with copy	1 9
Forward with Comment	2
New Message	4
Call Sender	0
Return to getting messages	*#

Administer Greetings → Hear Greeting Number(s) in Use

Listen	0
Change/Create/ Delete	1
Scan	2
Activate	3
Call Type	4
Finished?	*#

1 Record Greeting →

Stop Recording/ Restart	1
Play Back	2 3
Delete	*D
Approve	*#

Check Outgoing Messages → Hear Message Summary

Listen	0
Change/Resend	1
Replay Header	2 3
Delete	*D
Skip	#
Next Category	*#

Change Password/ Administer Lists

Mailing Lists	1
Personal Directory	2
Password	4
Re-record name	5

Mailing Lists 1 →

Create List	1
Scan	2
Review/Modify	3

4 → Enter [New Password] [#] Re-enter [New Password] [#]

Scan Messages Quickly

Scan Headers and Messages	1
Scan Headers	2
Scan Messages	3

PLAY-BACK CONTROLS

Use while listening to or recording messages.

1	Rewind ABC 2	Play/Pause DEF 3
Louder GHI 4	Back Up JKL 5	Advance MNO 6
Softer PRS 7	Slower TUV 8	Faster WXY 9
*	Listen/Replay 0	Skip #

Press 3 to pause and 3 again to continue.
0=7 2=9

FOR MORE INFORMATION:

- Press *H for Help at any time.
- See reverse side for step-by-step procedures for options 1, 2, 3, and 5 on the Activity Menu.
- See A Portable Guide to AUDIX Voice Messaging, 585-305-715.
- Contact your system administrator.

NOTICE: The information in this document is subject to change without notice. AT&T assumes no responsibility for any errors that may appear in this document.

585-305-714, Issue 1, November 1993

Area Codes and Time Zones

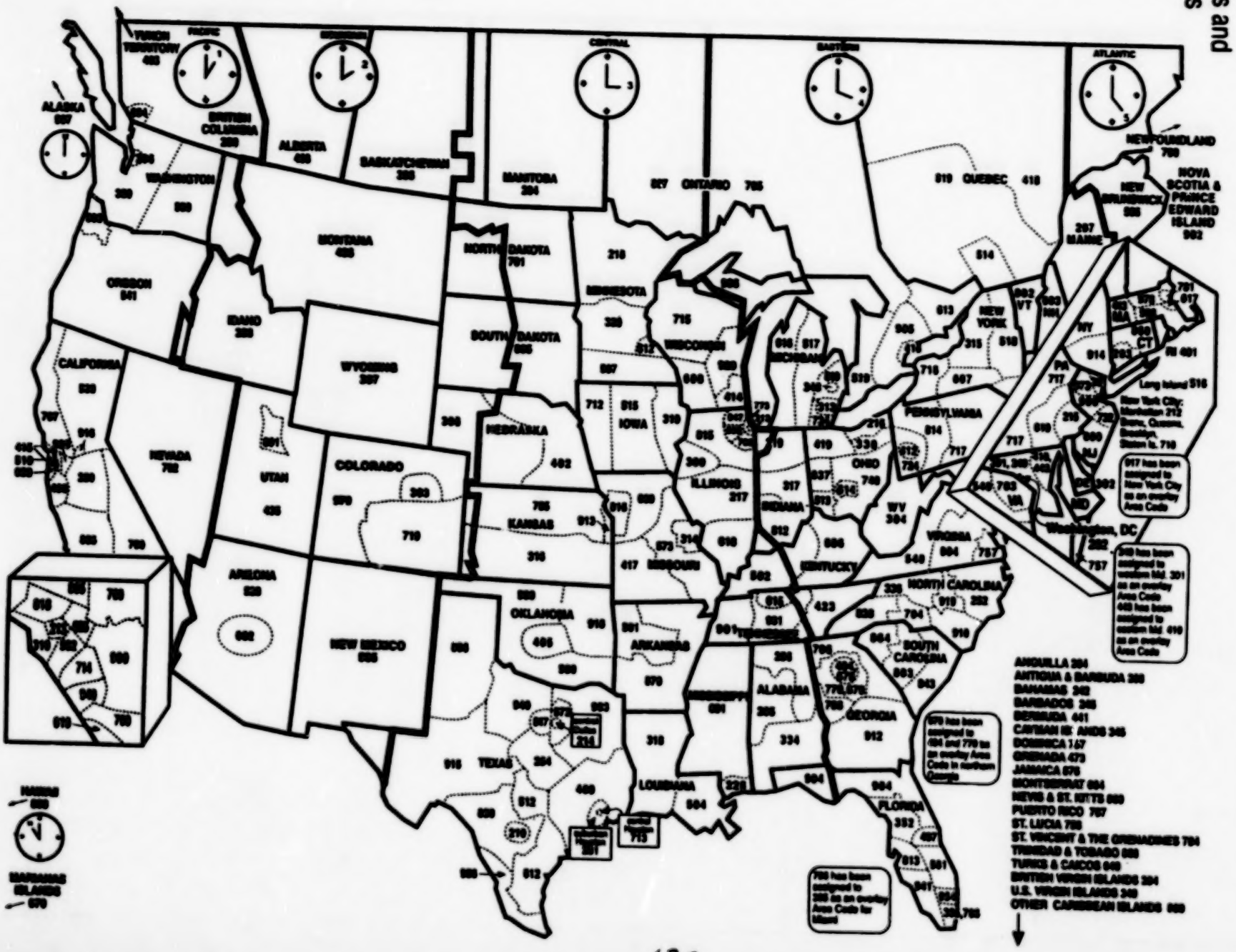

White House Area

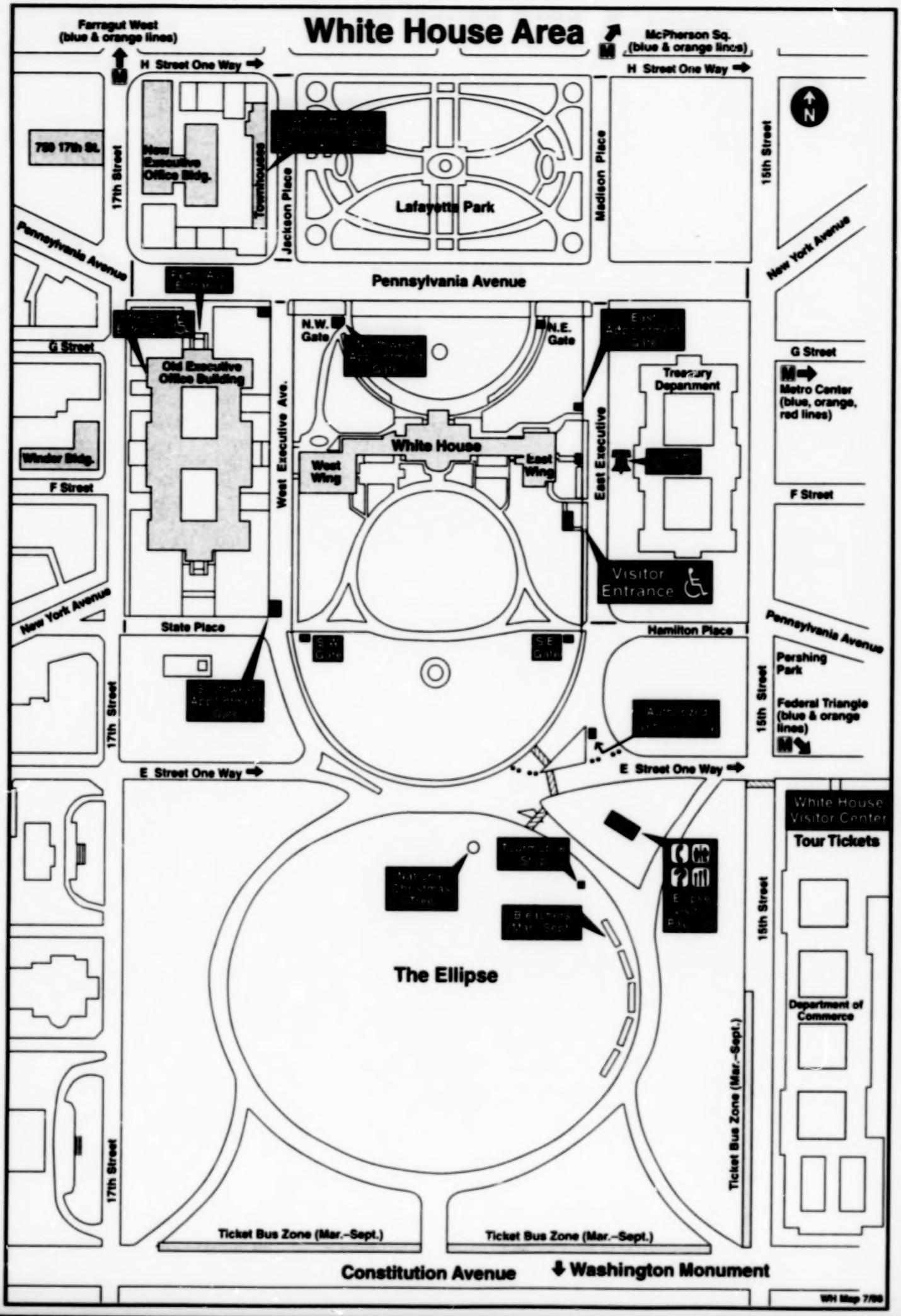

System Map

Legend

- Red Line • Glenmont/Shady Grove
- Orange Line • New Carrollton/Vienna/Fairfax-GMU
- Blue Line • Addison Road/Franconia-Springfield
- Green Line • Branch Avenue/Greenbelt
- Yellow Line • Huntington/Mt. Vernon Sq-UDC

Commuter Rail

Parking

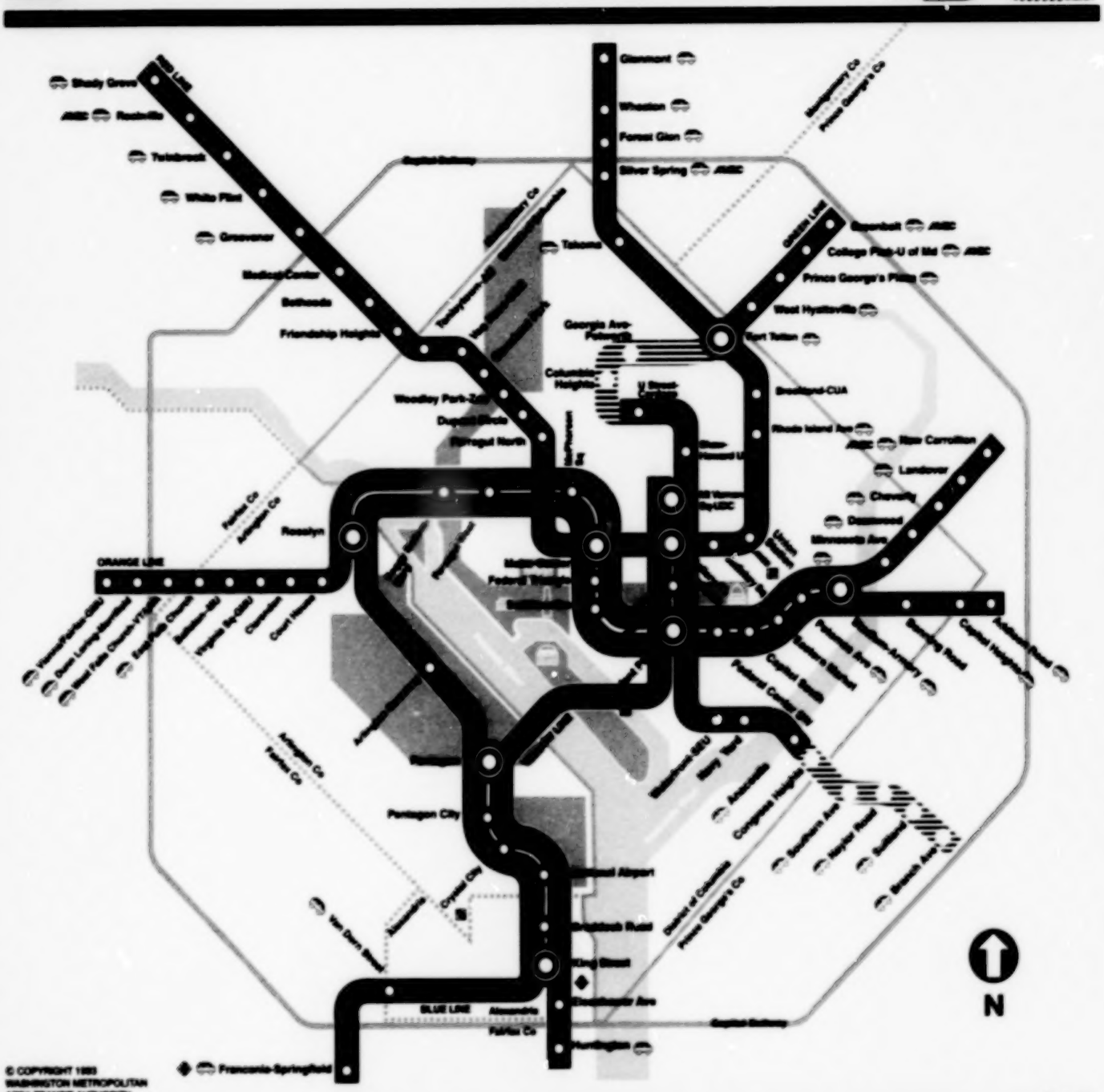

© COPYRIGHT 1993
WASHINGTON METROPOLITAN
AREA TRANSIT AUTHORITY

Rev (10/96)

No Smoking | No Food or Drinks | No Animals (except guide dogs) | No Audio or Video Devices (without earphones) | No Litter or Spitting | No Dangerous or Flammable Materials

13